PERSONNEL

AS THE FATHER HATH SENT ME EVEN SO SEND I YOU

NEW YORK 1900

GO YE INTO ALL THE WORLD AND PREACH THE GOSPEL TO EVERY CREATURE

S. L. BALDWIN

JUDSON SMITH

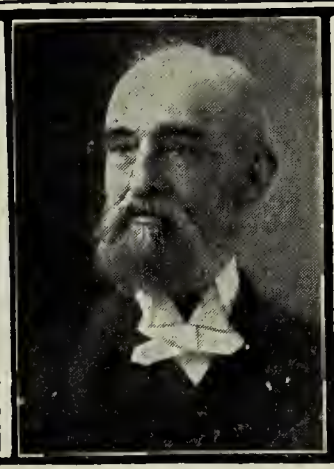

H. N. COBB

J. R. MOTT

A. J. BROWN

G. F. PEABODY

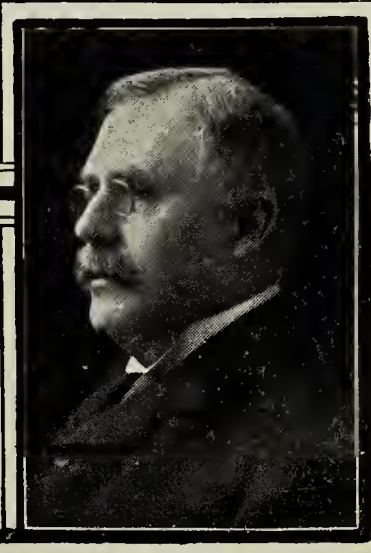

H. P. BEACH

LIVERPOOL 1860

LONDON 1888

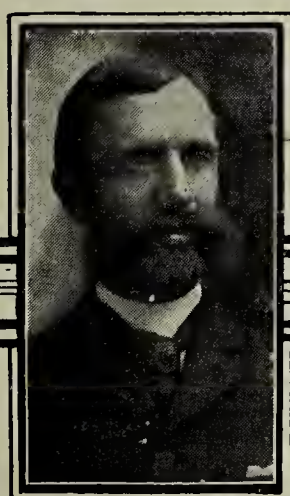

E. M. BLISS

MRS. J. T. GRACEY

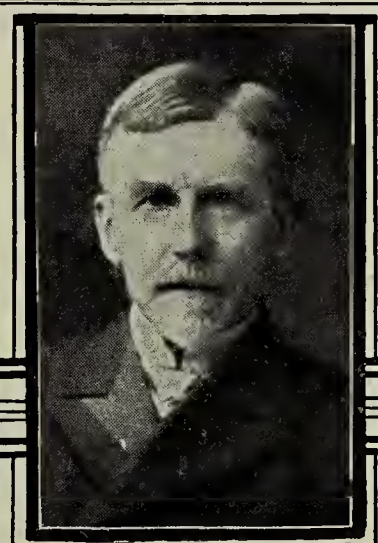

J. S. DENNIS

MRS. JOSEPH COOK

H. C. MABIE

LO I AM WITH YOU ALL THE DAYS EVEN UNTO THE END OF THE AGE

THE ECUMENICAL CONFERENCE
NEW YORK

APRIL 21—MAY 1, 1900

GO MAKE DISCIPLES OF ALL NATIONS

From the MISSIONARY REVIEW OF THE WORLD for May. Copyrighted by Funk & Wagnalls Co., New York

PERSONNEL

OF THE

Ecumenical Missionary Conference

NEW YORK
APRIL 21 TO MAY 1
1900

Boards and Societies.

UNITED STATES AND CANADA.

A A	American Advent Missionary Society.
A B C F M	American Board of Commissioners for Foreign Missions.
A B M U	American Baptist Missionary Union.
A B S	American Bible Society.
A C C	American Christian Convention.
A I	Africa Industrial Mission.
A I M	Africa Inland Mission.
A M E	African Methodist Episcopal Church.
A M E Z	African Methodist Episcopal Zion Church.
A R S	Associate Reformed Synod of the South.
A T S	American Tract Society.
B M P	Baptist Convention, Maritime Provinces.
B O Q	Baptist Foreign Missionary Society, Ontario and Quebec.
C A	Christian and Missionary Alliance.
C G F M	Church of God Foreign Missionary Society.
C C M A	Canadian Church Missionary Association.
C C F M	Canada Congregational Foreign Missionary Society.
C P	Cumberland Presbyterian Board of Missions.
E A	Evangelical Association, Missionary Society.
E L G S	Evangelical Lutheran Church in the U. S. (Gen'l Synod).
E L U S	Evangelical Lutheran Church, South (United Synod).
E L G C	Evangelical Lutheran General Council, Board of Foreign Missions.
F B	Free Baptist Missionary Society.
F M	Free Methodist Church of North America, General Missionary Board.
F C	Foreign Christian Missionary Society.
F S S A	Foreign Sunday School Association, U. S. A.
F	American Friends' Central Board of Missions.
G E S	German Evangelical Synod of North America.
H E A	Hawaiian Evangelical Association.
H N L	Hauges Norwegian Evangelical Lutheran Synod.
M E	Methodist Episcopal Church Missionary Society.
M E S	Methodist Episcopal Church, South, Board of Missions.
M C C	Methodist Church in Canada, Missionary Society.
M P	Methodist Protestant Church, Board of Foreign Missions.
Men	Mennonite General Conference of North America.
Mor	Moravian Church Board of Missions.
N B C	National Baptist Convention.
P A L	Phil-African League.
P E	Protestant Episcopal Church in the United States of America.
P	Presbyterian Church in the United States of America.

P S	Presbyterian Church in the United States, South.
P C	Presbyterian Church in Canada, Foreign Mission Committee.
P M	Primitive Methodist Church.
R C A	Reformed Church in America (Dutch).
R C U S	Reformed Church in the United States (German).
R C N A	Reformed Church in North America (General Synod).
R E	Reformed Episcopal Church.
R P	Reformed Presbyterian Church in North America.
R P S	Reformed Presbyterian Church in North America (Synod).
S B C	Southern Baptist Convention.
S D B	Seventh Day Baptist Missionary Society.
S D A	Seventh Day Adventist.
S E M C	Swedish Evangelical Mission Covenant of America.
S V M	Student Volunteer Movement
U N L	United Norwegian Lutheran Church (U. S.).
U P	United Presbyterian Board of Missions.
U B	United Brethren in Christ, Foreign Missionary Society.
U B R	United Brethren in Christ, Radical Branch.
W M	Wesleyan Methodist Missionary Society.
W U	Woman's Union Missionary Society.
Y P	Young People's Societies of Leaders

GREAT BRITAIN AND IRELAND.

B F B S	British and Foreign Bible Society.
B M S	Baptist Missionary Society.
B Z	Baptist Zenana Mission.
C I M	China Inland Mission.
C M S	Church Missionary Society.
C E Z	Church of England Zenana Missionary Society.
C S	Colonial Missionary Society.
C L S I	Christian Literature Society for India.
E M M S	Edinburgh Medical Missionary Society.
E P C	Presbyterian Church of England, Foreign Missions.
F F M A	Friends' Foreign Missionary Association.
H B	"Help for Brazil."
I C P M	Indian and Colonial Protestant Mission.
I P C	Presbyterian Church in Ireland, Foreign Missions.
L K S	Ladies' Kaffrarian Society.
L M S	London Missionary Society.
L M C	Livingstone Medical College.
M L I	Mission to Lepers in India and the East.
N A M	North Africa Mission.
P M M S	Primitive Methodist Missionary Society.
R B M U	"Regions Beyond" Missionary Union.
R T S	Religious Tract Society.
S D C K	Society for the Diffusion of Christian and General Knowledge among the Chinese.
S C F M	Church of Scotland Foreign Missions Committee.
S A M S	South American Missionary Society.
S V M U	Student Volunteer Missionary Union.
S F C S	Free Church of Scotland Foreign Missions Committee.

U M F C	United Methodist Free Churches Missionary Society.
U P C S	United Presbyterian Church of Scotland Foreign Mission.
W M M S	Wesleyan Methodist Missionary Society.
W F E	Woman's Foreign Missionary Society for Female Education in India and South Africa.
Z B M	Zenana Bible and Medical Mission.

Australia.

W U Q	Woman's Missionary Union, Queensland.

Jamaica, W. I.

J B S	Jamaica Baptist Missionary Society.

New Zealand.

P N Z	Presbyterian Church, Otego and Southland.

THE CONTINENT.

Finland.

F M S	Finland Missionary Society.

Germany.

N M I	Neukirchen Mission Institute.
B M S	Berlin Missionary Society.
B B F M	Berlin Baptist Foreign Missionary Society.
R M S	Rhenish Missionary Society.

Holland.

M C N	Mission Conferences in the Netherlands.
D R M S	Dutch Reformed Missionary Society.

Norway.

N M S	Norwegian Missionary Society.
N L C M	Norwegian Lutheran China Mission Association.

Sweden.

S M C	Swedish Mission in China.
S E N S	Evangelical National Society in Sweden.

Switzerland.

S P M S	St. Chrischona Pilgrim Missionary Society.

Digitized by the Internet Archive
in 2019 with funding from
Columbia University Libraries

https://archive.org/details/personnelofecume00ecum

List of Delegates

UNITED STATES AND CANADA

Abbott, Mrs., Cambridge, Mass., P E
Aberly, Rev. John, Baltimore, Md., E L G S
Acton, Esq., James, Toronto, Can., A I
Adams, D.D., Rev. B. M., Bethel, Conn., M E
Agar, Rev. C., Huttonsville, W. Va., Y P
Ainslie, Rev. Peter, Baltimore, Md., F C
Alderman, Mrs. L. A., Hyde Park, Mass., M E
Alderson, Rev. E. W., Bowie, Tex., M E S
Alexander, Mr. A., New York City, R P
Alexander, D.D., Rev. G., N. Y. City, P
Alexander, Rev. J. A., Washington, D. C., Y P
Alexander, Mrs. A. J., Versailles, Ky., P S
Allison, LL.D., Mr. David, Sackville, N. B., Can., M C C
Alsop, Mrs. M. S., Haverford, Pa., F
Alsop, D.D., Rev. R. F., Brooklyn, N. Y., P E
Ames, Mrs., Providence, R. I., P E
Anderson, Mr. W. S., Mt. Vernon, N. Y., M E
Anderson, Ph.D., Rev. W. F., Sing Sing, N. Y., M E
Anderson, Rev. W. M., Phila., Pa., U P
Anderson, Mrs. Wm., Brooklyn, N. Y., M E
Anderson, Mrs. Wm. S., Mt. Vernon, N. Y., M E
Anderson, Rev. J. A., Pine Bluff, Ark., M E S
Anderson, Rev. F. L., Rochester, N. Y., A B M U
Anderson, Mrs. W. H., Holly Springs, Miss., P S
Andrews, Bishop E. G., N. Y. City, M E
Angell, LL.D., Pres. J. B., Ann Arbor, Mich., A B C F M
Anstice, D.D., Rev. Henry, Phila., Pa., P E
Arbuckle, D.D., Rev. J. C., Columbus, O., M E
Armour, Mrs. W. H., Holly Springs, Miss., P
Armstrong, Miss Annie W., Baltimore, Md., S B C
Armstrong, Mrs. Eliza C., Center Valley, Ind., F
Atkins, Rev. Jas., Nashville, Tenn., M E S
Atkins, Mrs. E. C., Indianapolis, Ind., A B M U
Atkinson, Mrs. M. E., Wabash, Ind., F C
Atkinson, Rev. C. D., New Orleans, La., M E S
Atterbury, Rev. W. W., N. Y. City, A B S
Atwater, Rev. A. E., Barre, Vt., M E
Aylsworth, Rev. R. M., Jersey City, N. J., M E

Babcock, D.D., Rev. M. D., New York City, P
Bacon, Esq., Francis, Bronxville, N. Y., R C A
Bailey, Mr. J. W., Raleigh, N. C. Y P
Baker, Mr. E. H., Greenwich, Conn., A B C F M
Baker, D.D., Rev. Smith, Portland, Me., A B C F M
Baker, Rev. E. E., Cleveland, O., P
Baker, D.D., Rev. Geo. D., Phila., Pa., P
Baldwin, Mr. Summerfield, Baltimore, Md., M E
Baldwin, D.D., Rev. Charles W., Baltimore, Md., M E
Baldwin, Mr. Wm., New York, M E
Banes, Mrs. H., Phila., Pa., A B M U
Barbour, D.D., Rev. Thomas S., Boston, Mass., A B M U
Barbour, Mrs. S., Wollaston, Mass., A B M U
Barcus, Rev. E. R., West, Tex., M E S
Bard, Mr. S. M., Harrisburg, Pa., Y P
Bareis, Mrs. G. F., Canal Winchester, O., R C N A
Barkley, D.D., Rev. J. M., Detroit, Mich., P
Barnes, D.D., Rev. C. W., Springfield, O., M E
Barnes, Rev. L. C., Pittsburg, Pa., A B M U
Barr, D.D., Rev. W. W., Phila., Pa., U P
Barrett, D.D., Rev. J. P., Norfolk, Va., A C C
Barrett, Rev. R. H., Waxahatchie, Tex., S B C
Barrett, Mrs. Emily, Rochester, N. Y., A B M U
Barrows, D.D., Rev. J. H., Oberlin, O., A B C F M
Barrows, Mrs. J. H., Oberlin, O., A B C F M
Bartlett, Mrs. D. K., Albany, N. Y., W U

Barton, D.D., Rev. W. E., Oak Park, Ill., A B C F M
Barton, Oliver H., New York City, P E
Barton, D.D., Rev. J. L., Boston, Mass., A B C F M
Barton, Rev. W. H., New York, M E
Baskerville, Miss A. E., Dundas, Ont., Can., B O Q
Bassett, Rev. A. S., Ware, Mass., A B C F M
Bastow, Rev. J., Peterboro, Ont., Can., B O Q
Baum, Rev. O. S., Monte Vista, Colo., P
Bayley, Rev. F. T., Denver, Colo., A B C F M
Baylies, Mrs., New York City, P E
Beach, Rev. H. P., Montclair, N. J., A B C F M
Beach, Mrs. W. H., Jersey City, N. J., M E
Beaman, Mrs. W. F., Chester, Pa., A B M U
Beardslee, Prof. J. W., Holland, Mich., H D
Beattie, Mrs. Chas., Middletown, N. Y., P
Beattys, Rev. H. H., Brooklyn, N. Y., M E
Beauchamp, Rev. W. B., Richmond, Va., M E S
Beaver, Hon. James, Bellefonte, Pa., P
Beaver, F. P., Dayton, O., A B M U
Beaver, Mrs. Fred, Dayton, O., A B M U
Beers, Mrs. Henry N., New York City, P
Behrends, D.D., Rev. A. J. F., Brooklyn, N. Y., A B C F M
Behrendt, Rev. W., Cleveland, O., G E S
Belding, Dr. W. A., Troy, N. Y., F C
Belk, Rev. S. R., Elberton, Ga., M E S
Bell, Dr. T. P., Atlanta, Ga., S B C
Bell, D.D., Rev. Wm., Dayton, O., U B
Bennett, Mr. B. F., Baltimore, Md., M E
Bennett, Mrs. P. L., Wilkesbarre, Pa., M E
Bennett, Miss B. H., Richmond, Ky., M E S
Bentley, Mrs. J. E., Knoxville, Tenn., M E S
Bentley, Mr. John, Brooklyn, N. Y., M E
Betly, Rev. L. B., Richmond, Va., M E S
Biglow, Mr. L. H., N. Y. City, A B M U
Binford, Rev. M. M., Brooklyn, N. Y., F
Bishop, Rev. Horace, Waxahachie, Tex., M E S
Bishop, D.D., Rev. J. G., Dayton, O., A C C
Bishop, Miss L. E., Newton Centre, Mass., A B M U
Bishop, Mrs. Nathan, Morristown, N. J., A B M U
Bishop, L. J. P., New York City, Y P
Bishop, Rev. Emily K., Dayton, O., A C C
Bispham, William, New York City, P E
Bitting, D.D., Rev. W. C., New York City, A B M U
Bixby, D.D., Rev. M. H., Providence, R. I., A B M U
Bixler, Rev. J. W., New London, Conn., A B C F M
Blackadar, Miss A. L., Halifax, N. S., P C
Blatchford, Mr. E. W., Chicago, Ill., A B C F M
Blatchford, Mrs. E. W., Chicago, Ill., A B C F M
Bliss, Rev. H. S., Upper Montclair, N. J., A B C F M
Bliss, D.D., Rev. E. M., New York, P
Blodgett, D.D., Rev. Henry, Bridgeport, Conn., A B C F M
Boardman, Mrs. S. G., Hartsville, Pa., P
Boardman, Mrs. S. W., Maryville, Tenn., P
Boehue, Miss Emma, Hansen, Neb., Y P
Bogardus, Mrs. J. A., Philadelphia, Pa., P
Bonner, Rev. R. B., Weatherford, Tex., M E S
Bonner, Rev. O. Y., Due West, S. C., A R S
Boone, Mrs., New York City, P E
Booth, D.D., Rev. R. R., N. Y. City, P
Booth, Mrs. Robert R., New York City, P
Booth, Mr. E. W., New York City, Y P
Booth, D.D., Rev. A., New York City, P
Borard, Mrs. F. D., College Park, Cal., M E
Borden, Mr. T. J., Boston, Mass., A B C F M
Borden, Miss Carrie, Boston, Mass., A B C F M
Boughton, Rev. F. G., Saxton's River, Vt., Y P
Bowen, Mrs. E. M., Manhattan, Kan., A B C F M
Boyce, Miss Mattie, Idaville, Tenn., A R S
Boyce, Rev. J. Y., Philadelphia, Pa., R C N A
Boyd, D.D., Rev. J. C., Mt. Lebanon, Pa., U P
Boyd, Mrs. W. W., St. Louis, Mo., A B M U
Boynton, D.D., Rev. N., Detroit, Mich., A B C F M
Bradford, D.D., Rev. A. H., Montclair, N. J., A B C F M
Bradt, D.D., Rev. C. E., Wichita, Kan., P
Brain, Miss Belle, Springfield, O., P
Brainard, Mrs. I. D., Waterville, N. Y., M E
Brainerd, Mrs. B. H., Lincoln, Ill., P
Breaker, Dr. M. J., St. Louis, Mo., S B C
Breaker, Mrs. M. J., St. Louis, Mo., S B C
Bremer, Mr. J., Philadelphia, Pa., E L G C
Brenniser, Mrs. L. S., Philadelphia, Pa., M E
Brett, D.D., Rev. C., Jersey City, N. J., Y P
Breyfogel, Bishop S. C., Reading, Pa., E A
Breyfogel, Mrs. S. C., Reading, Pa., E A
Bridges, Miss E. L., Westfield, N. J., A B C F M
Brigham, Miss A. A., Bennington, Vt., A B M U
Brimson, Mr. W. G., Englewood, Ill., A B M U
Brinkerhoff, Esq., E. A., New York City, A B S
Bristol, D.D., Rev. F. M., Washington, D. C., M E
Broadwell, Mrs. S. J., N. Y. City, W U

Brooks, Rev. W. H., New York City, M E
Brouwer, T. A., New York City, A B S
Brown, D.D., Rev. J. G., Toronto, Can., B O Q
Brown, T. C., Carmel, Ind., F
Brown, Mr. Archer, E. Orange, N. J., M E
Brown, J. C., Raleigh, N. C., M E S
Brown, D.D., Rev. A. J., N. Y. City, P
Brown, Mr. J. C., New York City, P
Brown, Rev. Wm. Adams, New York, P
Brown, Mrs. C. G., Springfield, O., P
Brown, Mr. J. N., Providence, R. I., P E
Brown, Mr. W. A., Philadelphia, Pa., U P
Brown, Mr. E. R., Dover, N. H., A B C F M
Brown, Mr. G., Glasgow, Scotland, C I M
Brownell, Mrs. C. G., Detroit, Mich., P
Brownson, D.D., Rev. M. A., Phila., Pa., P
Brownson, Mrs. M. A., Philadelphia, Pa., P
Brunner, Mrs. W. F., St. Louis, Mo., A B C F M
Buchan, Miss Jane, Toronto, Can., B O Q
Buchanan, Hon. J., Trenton, N. J., A B M U
Buchanan, Mrs. C. J., Indianapolis, Ind., A B C F M
Buchanan, Mrs. J., Trenton, N. J., A B M U
Buchanan, Hon. J., Trenton, N. J., A B M U
Buck, D.D., Rev. C. H., Bristol, Conn., M E
Buckham, D.D., Rev. M. H., Burlington, Vt., A B C F M
Buckisch, Rev. C., New York City, G E S
Bucknell, Mrs. W. A., Phila., Pa., A B M U
Buddington, Mr. O. G., Wilmington, Del., Y P
Buell, D.D., Rev. M. D., Boston, Mass., M E
Bultz, D.D., Rev. H. A., Madison, N. J., A B S
Bumpass, Rev. R. F., Wilmington, N. C., M E S
Bunn, M.D., Rev. A. C., Brooklyn, N. Y., P E
Burg, Mrs. William, St. Louis, Mo., P
Burgess, D.D., Rev. Fred'k, Brooklyn, N. Y., P E
Burgess, Miss Mattie W., St. Joseph, Mo., F C
Burgess, Mrs. C. A., Indianapolis, Ind., F C
Burke, Mrs. E. W., Chicago, Ill., M E
Burnham, D.D., Rev. M., St. Louis, Mo., A B C F M
Burnham, Mrs. J. K., Kansas City, Mo., A B C F M
Burnham, Mrs. J. L., Kansas City, Mo., S B C
Burr, Mr. C. C., Auburndale, Mass., A B C F M
Burrage, D.D., Rev. H. S., Portland, Me., A B M U
Burrell, D.D., Rev. D. J., New York City, A T S
Burrows, Rev. J. A., Athens, Tenn., M E S
Burton, Rev. M. L., Enterprise, Miss., M E S
Bushnell, Miss L. E., Chicago, Ill., A B M U
Bussing, Miss Martha V., New York City, R C A
Butler, Miss Clementina, Newton Center, Mass., M E
Butler, Mrs. F. A., Nashville, Tenn., M E S
Butler, Mr. H. S., Blairstown, N. J., P
Buttrick, D.D., Rev. Wallace, Albany, N. Y., A B M U

Cabot, F. H., New York City, P E
Cabot, Mrs. F. H., New York City, P E
Cadman, D.D., Rev. S. P., New York City, M E
Cain, G. W., Nashville, Tenn., M E S
Calder, Mrs. L. A., Evanston, Ill., M E
Call, Rev. D. T., Boston, Mass., A A
Callender, D.D., Rev. S. N., Mechanicsburg, Pa., R C U S
Calley, Rev. Walter, Boston, Mass., A B M U
Cameron, Rev. A. A., Ottawa, Ont., Can., B O Q
Cameron, D.D., Rev. Robert, Providence, R. I., A B M U
Campbell, D.D., Rev. R. F., Asheville, N. C., P S
Campbell, D.D., Rev. W. T., Monmouth, Ill., U P
Campbell, Mrs. H. C., Allegheny, Pa., U P
Campbell, Mrs. Robert, Ann Arbor, Mich., A B C F M
Campbell, Mrs. U. B., Malden, Mass., M E
Campbell, Mrs. N. W., Chicago, Ill., P
Candler, Bishop W. A., Oxford, Ga., M E S
Candler, Hon. M. A., Atlanta, Ga., P S
Cannon, D.D., Rev. J. F., St. Louis, Mo., P S
Capen, LL.D., Hon. S. B., Boston, Mass., A B C F M
Capen, Mrs. S. B., Boston, Mass., A B C F M
Capron, Mrs. S. B., Boston, Mass., A B C F M
Carey, Jr., James, Baltimore, Md., F
Carey, Chas. H., Detroit, Mich. Y P
Carleton, Mrs. Will, Brooklyn, N. Y., A B M U
Carlock, Rev. L. L. H., Marion, Va., M E S
Carnahan, Miss C. J., Pittsburg, Pa., M E
Carpender, Mr. J. N., New Brunswick, N. J., P E
Carpenter, Mrs. C. B., Grand Rapids, Mich., M E
Carpenter, Rev. W. J., Tallahassee, Fla., M E S

Carroll, D.D., Rev. B. H., Waco, Tex., S B C
Carroll, LL.D., H. K., Plainfield, N. J., M E
Carter, D.D., Rev. J. W., Raleigh, N. C., S B C
Carter, Miss Alice, Montclair, N. J., P
Carter, Miss Althea, Newark, N. J., P
Carter, Miss, New York City, P E
Carter, D.D., Rev. J. M., Huntingdon, Tenn., M E
Carter, Mr. S. B., Boston, Mass., A B C F M
Case, Mrs. C. H., Chicago, Ill., A B C F M
Case, Mrs. G. W., Jersey City, N. J., P
Case, Mr. C. H., Chicago, Ill., A B C F M
Casselman, Rev. A. V., Columbiana, O., R C U S
Cassels, Esq., Hamilton, Toronto, Can., P C
Cassity, Rev. J. B., Wilson, La., M E S
Cecil, D.D., Rev. Russell, Selma, Ala., P S
Chace, G. A., Fall River, Mass., Y P
Chadwick, D.D., Rev. J. S., Brooklyn, N. Y., M E
Chaille, Mr. W. M., Indianapolis, Ind., A B M U
Chalfant, D.D., Rev. Geo., Pittsburg, Pa., P
Chamberlain, Mr. H. A., Jersey City, N. J., M E
Chamberlain, Mrs. H. A., Jersey City, N. J., M E
Chamberlain, Mrs. O. N., Watseka, Ill., M E
Chamberlain, D.D., Rev. L. T., New York City, A P L
Chambers, Mrs. J. D., East Cleveland, O., P
Chapin, Rev. J. E., Neenah, Wis., P
Chapman, Mr. John H., Chicago, Ill., A B M U
Chapman, Miss Mary, Brooklyn, N. Y., A B M U
Chase, Miss E. P., Brooklyn, N. Y., M E
Cheatham, Mrs. H. C., Martinsville, Va., M E S
Chester, D.D., Rev. S. H., Nashville, Tenn., P S
Child, Miss A. B., Boston, Mass., A B C F M
Childress, Mrs. John W., Nashville, Tenn., P S
Chivers, D.D., Rev. E. E., Chicago, Ill., A B M U
Christian, Hon. G. L., Richmond, Va., P S
Clapp, Mrs. H. C., Boston, Mass., A B M U
Clark, Mrs. N. G., Boston, Mass., A B C F M
Clark, D.D., Rev. I. N., Kansas City, Mo., A B M U
Clark, Mrs. J. L., Wheeling, W. Va., M E
Clark, Mrs., Elizabeth, N. J., P E
Clark, Mrs. Geo. M., Chicago, Ill., P
Clarke, Rev. James, Wallingford, Conn., A B M U
Clarke, Hon. W. L., Ashaway, R. I., S D B
Clarke, Mrs. William W., N. Y. City, W U
Claxton, Mrs. James S., Montreal, Can., B O Q
Cleland, Rev. C. S., Philadelphia, Pa., U P
Clement, Mr. S. M., Buffalo, N. Y., P
Close, Mrs. W. H., Elizabeth, N. J., P S
Cobb, D.D., Rev. E. B., Elizabeth, N. J., P
Cobb, D.D., Rev. H. N., New York, R C A
Cobb, Mrs. Henry N., East Orange, N. J., R C A
Cobb, Rev. P. L., Nashville, Tenn., M E S
Cochran, Rev. J. B., Chapel Hill, Tex., M E S
Cody, M.A., Prof. H. J., Toronto, Can., H D
Coe, Mrs. Edward B., N. Y. City, R C A
Coffin, Hon. O. V., Middletown, Conn., A B C F M
Coit, Miss Burnettie, Newark, N. J., M E
Colby, D.D., Rev. H. F., Dayton, O., A B M U
Cole, John H., New York City, P E
Coleman, Mr. Horace C., Morristown, Pa., P
Coles, Miss, Philadelphia, Pa., P E
Coley, Rev. Henry, C S
Colgate, Mrs. J. B., Yonkers, N. Y., A B M U
Collier, D.D., Rev. E. A., Kinderhook, N. Y., R C A
Collins, D.D., Rev. J. A., Phila., Pa., U P
Collis, Rev. Mark, Lexington, Ky., F C M
Comegys, Mrs. B. B., Jr., Phila., Pa., P
Conant, Mr. Thos. O., N. Y. City, A B M U
Conde, Miss Bertha, Chicago, Ill., Y W C A
Conklin, Mrs., Trenton, N. J., A B M U
Converse, Mr. J. H., Philadelphia, Pa., P
Cook, Mrs. C. H., Natick, Mass., A B C F M
Cook, Mrs. Joseph, Newton Centre, Mass., A B C F M
Cook, D.D., Rev. W. D., Brooklyn, N. Y., A M E
Cook, Rev. C. A., Bloomfield, N. J., A B M U
Cook, Mrs. D. C., Elgin, Ill., M E
Cookman, Rev. F. S., Jersey City, N. J., M E
Cooper, D.D., Rev. J. W., New Britain, Conn., A B C F M
Cooper, Mrs. F. K., Toledo, O., A B M U
Copeland, Mr. F., Columbus, O., P
Corbin, Hon. C. C., Webster, Mass., M E
Corkran, D.D., Rev. W. F., Smyrna, Del., M E
Cornell, Mr. J. M., New York City, M E
Cornell, Mrs. J. M., New York City, M E
Couch, Mrs. Wardwell, Los Angeles, Cal., M E
Coultas, D.D., Rev. T. L., Morristown, N. J., M E
Cowen, Mrs. E. T., Cincinnati, O., M E
Cox, Mrs., Garden City, N. Y., P E
Coyle, D.D., Rev. R. F., Oakland, Cal., P
Cozad, Mr. Justus, Cleveland, O., A B C F M

Craig, Mrs. Wm., Port Hope, Ont., B O Q
Craighead, Mrs. J. R. E., Oklahoma Ter., P
Crandon, Mrs. F. P., Evanston, Ill., M E
Crane, Gov. W. M., Dalton, Mass., A B C F M
Crane, Rev. C. D., Yarmouth, Me., A B C F M
Creegan, D.D., Rev. C. C., New York City, A B C F M
Crews, Rev. A. C., Toronto, Can., Y P
Crosby, Rev. W. K., Erie, Pa., M E
Crowe, D.D., Rev. James, Phila., Pa., U P
Culbertson, Mrs. J. N., Washington, D. C., P
Currie, Rev. D., Perth, Ont., Can., P C
Currier, D.D., Prof. A. H., Oberlin, O., H D
Curtis, Mrs. Mont. G., Troy, N. Y., P
Curtis, Esq., W. M., Walkertown, N. C., Y P
Curtiss, D.D., Rev. H. M., Cincinnati, O., P
Cushing, Mrs. G. W. B., East Orange, N. J., P
Cushing, Mrs. A. L., N. Y. City, R C A
Cutter, W. D., New York City, Y P
Cutting, Mr. Churchill H., Brooklyn, N. Y., A B M U

Daggett, Miss S. E., New Haven, Conn., A B C F M
Dana, D.D., Rev. S. W., Phila., Pa., P
Daniel, Miss Tula, Hardinsburg, Ky., M E S
Daniels, D.D., Rev. C. H., Boston, Mass., A B C F M
Darby, Mrs. W. J., Evansville, Ind., C P
Darling, Hon. S. C., Somerville, Mass., A B C F M
Darling, Miss E. A., Auburn, N. Y., P
Darlington, Mrs. S. P., Phila., Pa., M E
Darlington, Rev. U. V. W., Washington, Ky., Y P
Darsie, Rev. G., Frankfort, Ky., F C
Darwood, Mrs. McK., New York City, M E
Dauchy, Mrs. S. T., Brooklyn, N. Y., W U
Davies, D.D., Rev. J. R., Phila., Pa., P
Davis, Rev. W. V. W., Pittsfield, Mass., A B C F M
Davis, D.D., Rev. W. H., Newton, Mass., A B C F M
Davis, Mrs. W. B., Cincinnati, O., M E
Davis, Mrs. H. Winter, New York City, M E
Davis, Ph.D., Pres. B. C., Alfred, N. Y., S D B
Davis, Mrs. M. A., Wilbraham, Mass., F B
Davis, Mrs. M. G., Wilbraham, Mass., F B
Day, Mrs. Warren F., Los Angeles, Cal., A B C F M
Day, Miss Sarah Louise, Boston, Mass., A B C F M
Day, Mrs. K. C., New York, N. Y., M E
Dean, Mrs. G. W., Fall River, Mass., A B M U
Deems, Mrs. E. M., Hornellsville, N. Y., P
Deering, Rev. J. R., Lexington, Ky., M E S
Deininger, Rev. J. C., New York, M E
Demarest, Rev. N. H., Roxbury, N. Y., R C A
Denham, Rev. B. Q., New York City, F C
Dennis, D.D., Rev. J. S., New York, P
Denniston, Mrs. E. G., San Francisco, Cal., P
Dennler, Mrs. Z. P., Long Island City, M E
Denny, Mrs. Thomas, New York City, P
Derby, Mrs. P. H., Springfield, Mass., A B C F M
Derrick, D.D., Bishop W. B., Flushing, L. I., A M E
Dick, Rev. S. M., Providence, R. I., M E
Dickinson, Mrs. C. H., Newark, N. J., M E
Dickson, D.D., Rev. J. S., Phila., Pa., P
Dickson, Miss, Peterborough, Ont., P C
Dickson, H. D., New York City, Y P
Dingee, Mr. C. E., Brooklyn, N. Y., A B M U
Dinsmoor, Miss Alice, Brooklyn, N. Y., F S S A
Dixon, D.D., Rev. A. C., Brooklyn, N. Y., A B M U
Dixon, Rev. H. C., Toronto, Can., C C M A
Doane, Mrs. W. H., Cincinnati, O., A B M U
Dobbins, D.D., Rev. J. Y., Montclair, N. J., M E
Dobbins, Rev. F. S., Phila., Pa., A B M U
Dobbs, Rev. S. L., Lafayette, Ala., M E S
Dobbs, M.A., Rev. G. G., Brockville, Ont., Can., C C M A
Dodge, Mr. W. E., New York City, P
Doggett, Ph.D., L. L., Springfield, Mass., H D
Doherty, Rev. R. R., New York City, Y P
Doremus, Miss S. E., New York City, W U
Dorman, Mrs. R. A., New York, A B C F M
Dotterer, Mrs. R. S., Phila., Pa., R C N A
Douglass, Mrs. F. L., Newark, N. J., R C A
Dowdell, Mrs. E. C., Auburn, Ala., M E S
Downey, Rev. D. G., Brooklyn, N. Y., M E
Downie, Mrs. David, New York City, A B M U
Drummond, B.D., Rev. D. R., St. Thomas, Ont., Can., P C
DuBose, D.D., Rev. H. M., Nashville, Tenn., Y P
Dudley, Mr. G., Poughkeepsie, N. Y., A B C F M
Dudley, D.D., Rt. Rev. T. W., Louisville, Ky., P E
Dulles, Jr., William, New York City, P
Duncan, Mrs., Woodville, Ont., P C
Duncan, B.D., Rev. J. McD., Woodville, Ont., Can., P C
Duncan, Mrs. S. W., Longwood, Mass., A B M U

Duncan, Mr. Samuel W., Brookline, Mass., A B M U
Duncan, Bishop W. W., Spartansburg, S. C., M E S
Dunning, D.D., Rev. A. E., Boston, Mass., A B C F M
Durant, Mrs. Henry F., Wellesley, Mass., A B C F M
Durfee, Miss Sarah C., Providence, R. I., A B M U
Duryee, Miss M. O., Newark, N. J., R C A
Dutcher, Mr. G. C., Brooklyn, N. Y., A B M U
DuVernet, Rev. F. H., Toronto Junction, Can., C C M A

Eager, Dr. J. H., Baltimore, Md., S B C
Eagle, Rev. J. P., Little Rock, Ark., S B C
Earl, Mrs. E. Claypool, Connersville, Ind., M E
Earle, Rev. C. C., Boston, Mass., A B M U
Easterlin, Mrs. J. D., Atlanta, Ga., S B C
Eaton, Mrs. E. D., Beloit, Wis., A B C F M
Eaton, D.D., Rev. T. T., Louisville, Ky., S B C
Eaton, D.D., Rev. E. D., Beloit, Wis., A B C F M
Eckman, D.D., Rev. G. P., New York City, M E
Eddy, D. B., Auburn, N. Y., Y P
Edmands, Mrs. M. G., Chestnut Hill, Mass., A B M U
Edwards, Miss F. L., Cleveland, O., Y P
Edwards, Rev. W. E., Ashland, Va., M E S
Edwards, D.D., Rev. J. H., New York City, A P L
Edwards, Rev. W. S., Baltimore, Md., M E
Edwards, D.D., Rev. T. C., Edwardsdale, Pa., A B C F M
Eilert, Mr. E. F., New York City, Y P
Eklund, Rev. W. H., Brooklyn, N. Y., M E
Elder, D.D., Rev. J. F., Albany, N. Y., A B M U
Ellinwood, D.D., Rev. F. F., N. Y. City, P
Elliott, Rev. J. H., New York City, H D
Elliott, Miss S. J., New York, N. Y., P E
Ellis, Rev. A. C., Erie, Pa., M E
Ellis, Mrs. S. A., Rochester, N. Y., A B M U
Ellison, Miss A. B., Summit Bridge, Del., Y P
Ellison, Hon. W. P., Boston, Mass., A B C F M
Ellyson, Hon. J. T., Richmond, Va., S B C
Ely, Mrs. Z. Stiles, New York City, W U
Emerson, Mrs. E. S., Madisonville, O., M E
Emery, Miss Julia C., N. Y. City, P E
Emery, Rev. W. S., Norwich, Conn., P E
Encell, Mrs. Jennie, Syracuse, N. Y., F C
Erdman, D.D., Rev. Alfred, Morristown, N. J., P
Estey, Hon. J. J., Brattleboro, Vt., A B M U
Evans, Miss Mary, Painesville, O., A B C F M
Evans, Miss Alma, Lexington, Mont., M E
Evans, Rev. W. F., Prescott, Ark., M E S
Evans, I. H., New York City, S D A
Evans, Rev. B. B., Huntington, W. Va., M E

Fagg, Mrs. John G., N. Y. City, R C A
Fahs, A. B., Mr. Chas. H., Madison, N. J., Y P
Fairbanks, Mrs. Henry, St. Johnsbury, Vt., A B C F M
Fairbanks, Ph. D., Rev. H., St. Johnsbury, Vt., A B C F M
Fairbanks, Mrs. Emma A., Greene, R. I., A C C
Fairfield, Mrs. E. B., Mansfield, O., A B C F M
Falconer, Mr. W. H., New York City, M E
Falconer, D.D., Rev. A., Pictou, N. S., P C
Falconer, Mrs. A., Pictou, N. S., P C
Farnham, Rev. E. P., Salem, Mass., A B M U
Farnum, Mrs. H. H., New York City, P
Farrar, Miss F. E., Chicago, Ill., P
Farrar, Miss Emeline P., Chicago, Ill., A B C F M
Farwell, Mrs. Chas. B., Chicago, Ill., P
Faulks, Rev. J. B., Madison, N. J., M E
Fenn, Mrs. Wm. H., Portland, Me., A B C F M
Ferguson, Esq., W. J., Stratford, Ont., Can., M C C
Ferguson, Rev. S. G., Martinsburg, W. Va., M E S
Ferguson, Miss, Stamford, Conn., P E
Ferris, R. M., New York City, F
Ferry, Hon. G. J., Mendham, N. J., M E
Ferry, Mrs. E. S., Hartford, Conn., M E
Field, Esq., Frank H., Brooklyn, N. Y., A B M U
Field, Rev. T. G., Elyria, O., A B M U
Field, Mrs. W., Wilmington, Del., M E
Fisher, D.D., Rev. G. P., New Haven, Conn., A B C F M
Fisher, D.D., Rev. J. F., Cleveland, O., M E
Fisher, Mrs., Chicago, Ill., M E
Fitch, D.D., Rev. F. S., Buffalo, N. Y., A B C F M
Fitschen, Jr., Rev. J. F., Ithaca, N. Y., P
Fitzgerald, Bishop, Rev. J. N., New York City, M E
Fitzgerald, Bishop O. P., Nashville, Tenn., M E S
Fitzgerald, Rev. S. G., Phila., Pa., U P
Flack, Mrs. Arthur H., Claverack, N. Y., M E
Flagler, Mr. H. M., New York City, P
Flanigan, Miss L., Philadelphia, Pa., P
Fletcher, Rev. O. O., Suffield, Conn., A B M U
Fletcher, Rev. P. C., Eureka Springs, Ark., M E S

Flickinger, Rev. D. K., Huntington, Ind., U B R
Flint, Hon. J. D., Fall River, Mass., M E
Flynn, Mrs. Harvey, Bessemer, Ala., P S
Folsom, Rev. O. W., Bath, Me., A B C F M
Forbes, Pres. J. F., DeLand, Fla., S B C
Ford, Mrs. E. F., Omaha, Neb., A B C F M
Ford, D.D., Prof. H. M., Hillsdale, Mich., H D
Forsyth, Mrs. H. H., Chicago, Ill., P
Fosgett, Rev. G. E., Louisville, Ky., M E S
Foss, Mrs. Cyrus D., Philadelphia, Pa., M E
Foster, LL.D., Hon. J. W., Washington, D. C., A B S
Foster, Hon. J. W., Washington, D. C., P
Foster, Rev. F. M., New York City, R P
Foster, Mr. Scott, New York City, P
Fox, D.D., Rev. John, New York, A B S
Fox, Mrs. Louis B., Philadelphia, Pa., P
Francis, D.D., Rev. Lewis, Brooklyn, N. Y., R C A
Francis, Mrs. J. M., Indianapolis, Ind., P E
Frank, Rev. J. H., Louisville, Ky., N B C
Fraser, M.A., Rev. R. D., Toronto, Can., P C
Freeman, Rev. J. E., Yonkers, N. Y., P E
French, Miss Katherine, Newton Centre, Mass., A B M U
Frisbie, Mrs. A. L., Des Moines, Ia., A B C F M
Frost, Miss Adelaide G., Hiram, O., F C
Frost, Mrs. R. A., Barkers, N. Y., P
Frost, D.D., Rev. J. M., Nashville, Tenn., S B C
Fry, Rev. C. L., Lancaster, Pa., Y P
Fry, Mrs. L. T., Lancaster, Pa., E L G C
Fuller, Mrs. R. O., Cambridge, Mass., A B M U
Fuller, Miss M. B., Northampton, Mass., A B C F M
Fuller, Hon. R. O., Cambridgeport, Mass., A B M U
Fullerton, D.D., Rev. B. P., St. Louis, Mo., C P
Funk, Rev. A. E., New York City, C A
Funkhouser, D.D., Rev. G. A., Dayton, O., U B
Furst, Miss M., Lock Haven, Pa., P
Gailey, Prof. M., Phila., Pa., R C N A
Galloway, D.D., Rev. J. C., Gastonia, N. C., A R S
Galloway, Rev. J. G., Newton, Mass., M E S
Gamble, Mrs. Wm. A., Cincinnati, O., M E
Gambrell, D.D., Rev. J. B., Dallas, Tex., S B C
Gamertsfelder, Mrs. S. J., Naperville, Ill., E A
Gandier, Rev. Alfred, Halifax, N. S., P C
Gardner, Mrs. D. B., St. Paul, Minn., M E
Gardner, D.D., Rev. C. S., Greenville, S. C., S B S
Gardner, Mrs. D. B., Minneapolis, Minn., M E
Garrett, Mr. J. B., New York City, F
Garrison, Dr. J. H., St. Louis, Mo., F C
Gary, Miss Emma, Elberton, Ga., M E S
Gates, Rev. S. S., Toronto, Can., B O Q
Gates, D.D., Rev. G. O., St. John, N. B., B M P
Gates, LL.D., Pres. G. A., Grinnell, Ia., A B C F M
Gates, Mr. I. E., Orange, N. J., A B M U
Gates, Rev. F. T., Montclair, N. J., A B M U
Gay, Rev. J. E., Charlotte, N. C., M E S
Gaynor, Dr. Lucy A., Chicago, Ill., F
Gehrett, D.D., Rev. S. W., Philadelphia, Pa., M E
George, Mrs. O. L., Newton Centre, Mass., A B M U
Gerberding, D.D., Prof. G. H., Chicago, Ill., H D
Gerhart, Pres. E. V., Lancaster, Pa., H D
Germond, Mrs. G. B., Brooklyn, N. Y., A B M U
Gerould, Mrs. H., Cleveland, O., F C
Getchell, Rev. W. H., Lakeport, N. H., Y P
Gibson, Mr. Charles, Albany, N. Y., M E
Gibson, Mrs. Chas., Albany, N. Y., M E
Gibson, Miss M. L., Kansas City, Mo., M E S
Giffen, D.D., Rev. C. M., Scranton, Pa., M E
Giffert, D.D., Rev. O. P., Buffalo, N. Y., A B M U
Gilbert, Rev. Levi, D.D., New Haven, Conn., M E
Gilbert, Miss S. E., Utica, N. Y., P
Gilbert, D.D., Rev. D. M., Harrisburg, Pa., E L G S
Gilchrist, Rev. Alex., Pittsburg, Pa., U P
Gilchrist, Mr. John, Boston, Mass., P
Gillespie, Mrs. John, New York City, P
Gilman, Miss E. S., Norwich, Conn., A B C F M
Gilman, D.D., Rev. E. W., New York City, A B S
Giraud, Mrs., Middletown, Conn., P E
Given, D.D., Rev. Arthur, Auburn, R. I., F B
Glenn, D.D., Rev. W. F., Atlanta, Ga., M E S
Glenn, Miss Layona, Conyers, Ga., M E S
Goff, Mr. R. W. P., Philadelphia, Pa., M E
Good, D.D., Rev. J. I., Reading, Pa., R C U S
Goodell, D.D., Rev. C. L., Brooklyn, N. Y., M E
Goodell, Mrs. C. L., Boston, Mass., A B C F M
Goodman, Mr. Edward, Chicago, Ill., A B M U
Goodman, Mr. F. S., New York City, Y P
Goodwin, Mr. J. J., New York City, P E
Gordon, Mrs. A. J., Boston, Mass., A B M U

Goucher, D.D., J. F., Baltimore, Md., M E
Gould, Rev. L. A., Shelbyville, Ind., A B M U
Gould, Mr. J. M., Portland, Me., A B C F M
Gowen, Rev. I. W., Weehawken, N. J., Y P
Gowen, Mrs. I. W., Weehawken, N. J., R C A
Grabiel, Miss Mary, Indianapolis, Ind., F C
Grant, D.D., Bishop A., Philadelphia, Pa., A M E
Grant, Mr. W. H., New York, P
Gray, Ph.D., W. C., Chicago, Ill., P
Gray, Mrs. E. A., Almon, Ga., M E S
Greacen, Mr. T. E., New York, R P
Green, Rev. C. W., Pen Argyl, Pa., M E
Green, Mrs. T. R., Syracuse, N. Y., M E
Greene, Mr. J. Ashton, Brooklyn, N. Y., A B M U
Greene, Mr. Stephen, Newton Centre, Mass., A B M U
Greene, Miss M. A., Providence, R. I., A B M U
Greenman, Mrs. E. C., Chicago, Ill., P
Greer, D.D., Rev. D. H., N. Y. City, P E
Greeson, M. W., Prescott, Ark., M E S
Gregg, D.D., Rev. D., Brooklyn, N. Y., P
Grier, D.D., LL.D., Rev. W. M., Due West, S. C., A R S
Griffis, D.D., Rev. W. E., Ithaca, N. Y., A B C F M
Griffith, Mrs. E. H., Chicago, Ill., A B M U
Grissom, Rev. W. L., Greensboro, N. C., M E S
Grosvenor, D.D., Rev. W. M., New York City, P E
Gubelman, D.D., Rev. J. S., Rochester, N. Y., A B M U
Gulick, Rev. Orramel H., Honolulu, H. I., H E A
Gulick, Mrs. O. H., Honolulu, H. I., H E A
Gustin, Rev. Ellen Grant, Attleboro, Mass., A C C
Guthrie, D.D., Rev. D., Baltimore, Md., P

Haak, Mrs. M. A., Myerstown, Pa., U B
Hackett, Mr. E. A. K., Ft. Wayne, Ind., P
Hadley, Mrs. W. F. L., Edwardsville, Ill., M E
Hadley, Mrs. Moses, Augusta, Ga., P S
Hahn, Rev. B. D., Springfield, Mass., A B M U
Haines, D.D., Rev. M. L., Indianapolis, Ind., P
Haldeman, D.D., Rev. I. N., New York City, A B M U
Hall, Rev. W. A., Syracuse, N. Y., W M
Hall, Mrs. B. F., Wilmington, N. C., P S
Hall, Rev. Geo. A., New York City, Y P
Hall, Mr. E. C., Jamestown, N. Y., A B C F M
Hall, Hon. J. M. W., Cambridge, Mass., A B C F M
Hall, D.D., Rev. C. C., New York City, P
Hallam, D.D., Rev. E. C. B., Keuka, N. Y., F B
Halsey, D.D., Rev. A. W., N. Y. City, P
Halsey, Mrs. L. B., New York City, R C A
Hamilton, Mrs. T. A., Birmingham, Ala., S B C
Hamilton, Rev. J. Taylor, Bethlehem, Pa., Mor
Hamlin, D.D., Rev. T. S., Washington, D. C., P
Hamma, Mrs. A. V., Washington, D. C., E L G S
Hammond, D.D., Rev. S. P., Newark, N. J., M E
Hand, Mr. A., Scranton, Pa., P
Hand, Mr. C. W., New York City, P
Harbison, Mr. S. P., Pittsburg, Pa., P
Hard, Mrs. M. S., Kingston, Pa., M E
Hardie, Major Joseph, Birmingham, Ala., P S
Hardy, Rev. E. N., Quincy, Mass., Y P
Harford, Mrs. L. R., Omaha, Neb., U B
Hargrove, Mrs. T. B., Kansas City, Mo., M E S
Harlen, Rev. M. E., Brooklyn, N. Y., F C
Harlen, Mrs. M. E., Brooklyn, N. Y., F C
Harnish, Mrs. D. N., Butler, Pa., R C N A
Harper, Prof. Jas., Xenia, O., H D
Harper, D.D., LL.D., W. R., Chicago, Ill., A B M U
Harris, D.D., Rev. E., Toronto, Can., B O Q
Harris, Mrs. Robert, New York City, A B M U
Harris, D.D., Rev. Elmore, Toronto, Can., A I
Harris, Mrs. T. M., Toronto, Can., B O Q
Harris, Mrs. S. S., Citra, Fla., M E S
Harris, Esq., C. H., Hackensack, N. J., R C A
Harrison, LL.D., Hon. Benjamin, Indianapolis, Ind., P
Harrison, Mrs. L. F., Worcester, Mass., M E
Harrower, Rev. Pascal, West New Brighton, N. Y., P E
Hartley, Rev. William, St. Thomas, Ont., Can., B O Q
Hartsock, Mrs. S. M., Washington, D. C., M E
Hartranft, D.D., Pres. C. D., Hartford, Conn., A B C F M
Harwood, Mrs. Geo., Newton, Mass., A B M U
Hatch, Rev. F. S., Monson, Mass., A B C F M
Hatcher, D.D., Rev. W. E., Richmond, Va., S B C
Hauser, Mrs., Detroit, Mich., M E
Haven, D.D., Rev. W. I., New York, A B S
Haydn, D.D., Rev. H. C., Cleveland, O., P
Hays, Mrs. C. C., Johnstown, Pa., P

Hazard, Miss Caroline, Wellesley, Mass., A B C F M
Hazen, D.D., Rev. A. W., Middletown, Conn., A B C F M
Heck, Miss Fannie E. S., Raleigh, N. C., S B C
Hefley, Rev. W. G., Jackson, Tenn., M E S
Heine, M.A., Rev. G. C., Montreal, Can., P C
Heisig, Rev. Theo., Freehold, N. J., Y P
Helm, Miss Mary, Nashville, Tenn., M E S
Hemphill, D.D., Rev. C. R., Louisville, Ky., P S
Henderson, D.D., Rev. James, Toronto, Can., M C C
Hendrix, Mrs. A., Fayette, Mo., M E S
Hendrix, Bishop E. R., Kansas City, Mo., M E S
Herben, L.H.D., Rev. S. J., N. Y., M E
Herben, Mrs. S. J., Newark, N. J., M E
Hericks, Mrs. E., Andover, Mass., A B C F M
Herrick, D.D., Rev. H. N., Wabash, Ind., M E
Herron, Mrs. Annie R., Pittsburg, Pa., U P
Hertzog, Rev. O. G., Hiram, O., F C
Hertzog, Rev. O. G., Hiram, O., F C
Hiden, Gust. A., Helsingfors, Finland, F M S
Higginbotham, Mrs. W. B., Nashville, Tenn., M E S
Higgins, Mrs. A. C., Columbus, O., M E
Hill, M.A., Prof. E. Munson, Montreal, Can., H D
Hill, Rev. E. M., Montreal, Can., A B C F M
Hill, Mrs. J. F., Cambridge, Mass., A B C F M
Hill, Mrs. J. L., Salem, Mass., A B C F M
Hill, D.D., Rev. E. P., Portland, Ore., P
Hill, Mrs. S. A., Baltimore, Md., M E
Hillman, Mrs. Joseph, Troy, N. Y., M E
Hinckley, Rev. Henry, Roslindale, Mass., A B M U
Hitchcock, Rev. A. W., Newburyport, Mass., H D
Hitchcock, Ph.D., Rev. A. N., Chicago, Ill., A B C F M
Hodge, Miss M. E., Philadelphia, Pa., P
Hodges, D.D., Dean George, Cambridge, Mass., H D
Hoge, D.D., Rev. P. H., P S
Hogsett, Mrs. J. J., Danville, Ky., P
Holbrook, Mrs., Salem, Mass., A B M U
Holla, Ph.D., Rev. C. A., Middletown, N. Y., M E
Holmes, Mr. D. B., New York City, A B C F M
Holt, D.D., Rev. A. J., Nashville, Tenn., S B C
Holt, Mrs. C. S., Chicago, Ill., P
Holt, Miss Mary E., Boston, Mass., M E
Hopkins, Mrs., Brooklyn, N. Y., P E
Hopkins, Mrs. C. B., St. Louis, Mo., P
Hopkins, Col. C. A., Brookline, Mass., A B C F M
Hopkins, D.D., Rev. H., Kansas City, Mo., A B C F M
Horr, D.D., Rev. E., Malden, Mass., A B C F M
Horr, D.D., Rev. G. E., Tremont Temple, Boston, Mass., A B M U
Hoss, D.D., Rev. E. E., Nashville, Tenn., M E S
Hossock, Miss B., Evansville, Ill., P
Hott, D.D., LL.D., Bishop J. W., Dayton, O., U B
Hough, Rev. S. S., Altoona, Pa., U B
Houston, S. F., Philadelphia, Pa., P E
Howard, Hon. J. L., Hartford, Conn., A B M U
Howell, Mrs. J. B., Philadelphia, Pa., P
Howerton, Rev. J. R., Charlotte, N. C., P S
Hoyne, Mrs. E. J., Chicago, Ill., P E
Hoyt, D.D., Rev. Wayland, Phila., Pa., A B M U
Hoyt, Mrs. J. B., Stamford, Conn., A B M U
Hubbard, Miss H. W., New York City, P
Hubbell, Rev. W. N., Springfield, Mass., A B M U
Huber, Rev. E., Baltimore, Md., G E S
Huestis, Rev. S. F., Halifax, N. S., Can., M C C
Huey, Mr. S. B., Philadelphia, Pa., P
Hulbert, D.D., Rev. E. B., Morgan Park, Ill., A B M U
Hulburd, Mr. C. H., Chicago, Ill., A B C F M
Hull, Mr. C. A., Brooklyn, N. Y., A B C F M
Hull, Ph.D., Rev. C. F., Paterson, N. J., M E
Hume, Mrs. C. R., Anadarko, I. T., P
Humpstone, D.D., Rev. John, Brooklyn, N. Y., A B M U
Hunneman, Miss Ida, Roxbury, Mass., A B M U
Hunt, Mrs. E. M., Trenton, N. J., P
Hunt, Rev. R. M., Jamaica Plains, Mass., A B M U
Hunter, Dr. D. A., Edinburgh, Scotland, F S C S
Hunter, Mr. George, New Brunswick, N. J., Y P
Huntington, D.D., Rev. W. R., New York City, P E
Hupfield, Mrs. Henry, Baltimore, Md., M P
Hurlburt, C. F., Coatesville, Pa., A I M
Hurlbut, Mrs. S. E., Evanston, Ill., P
Hurlbut, D.D., Rev. Jesse L., New York City, M E
Hurst, Rev. W. C., Odessa, Del., M E
Hurst, Bishop, Rev. J. F., New York City, M E
Hussey, Mr. T. B., North Berwick, Me., F
Huston, Mrs. Henry, Newton, N. J., M E
Huston, Mrs. J. T., Wooster, O., P

Hutchinson, Rev. Wm. X., Hackettstown, N. J., M E
Hutchinson, Mrs. W. C., Xenia, O., U P
Hutchinson, Rev. W. X., Hackettstown, N. J., M E
Hutton, D.D., Rev. M. H., New Brunswick, N. J., R C A

Ide, Mrs. G. H., Milwaukee, Wis., A B C F M
Ide, Henry, Brooklyn, N. Y., P
Ingersoll, D.D., Rev. Edw. P., Brooklyn, N. Y., A B S
Irvine, Mrs. Mary D., Danville, Ky., P S
Isaacs, Mr. William M., New York City, A B M U

Jackson, D.D., Rev. J. L., Chicago, Ill., A B M U
Jackson, Rev. J. L., Chicago, Ill., A B M U
Jackson, Mrs., Flatbush, N. Y., P E
Jacobs, Mr. F. H., Brooklyn, N. Y., Y P
Jacobs, Mr. B. F., Chicago, Ill., A B M U
James, Hon. D. R., New York City, P
James, Mr. D. W., New York City, A B C F M
James, Judge W. K., St. Joseph, Mo., P S
Jameson, Rev. M., Lyons, N. Y., A B M U
Janeway, Mrs. E. B., N. Y. City, R C A
Janeway, Esq., J. J., New Brunswick, N. J., R C A
Jay, Mrs. Mahalah, Richmond, Ind., F
Jay, Miss, New York City, P E
Jayne, J. E., New York City, S D A
Jefferies, Rev. G. J., New Castle, Pa., P M
Jeffries, Mrs. W. V., El Paso, Ill., C G F M
Jefferson, D.D., Rev. C. E., New York City, A B C F M
Jefts, Mrs. L. T., M E
Jenkins, D.D., Rev. H. D., Kansas City, Mo., P
Jessup, Mrs. James, Brooklyn, N. Y., M E
Jesup, Mr. Morris K., New York City, P
Jewell, Mrs. Chas. A., Hartford, Conn., A B C F M
John, Mrs. I. G., Nashville, Tenn., M E S
Johnson, D.D., Rev. H. A., New York, P
Johnson, D.D., LL.D., Rev. H., Chicago, Ill., P
Johnson, Mrs. Herrick, Chicago, Ill., P
Johnson, Rev. T. Cary, Richmond, Va., P S
Johnson, D.D., Rev. E. P., Albany, N. Y., R C A
Johnson, Mrs. Henry, New York City, W U
Johnson, Miss B. G., Hinsdale, Ill., Y P
Johnson, D.D., Rev. T. C., Richmond, Va., H D
Johnston, M.D., F. H., Franklin, Pa., A B M U
Johnston, D.D., Rev. R., London, Ont., Can., P C
Johnston, D.D., Rev. Hugh, Baltimore, Md., M E
Johnstone, Miss Amy E., Dartmouth, Nova Scotia, Can., B M P
Jones, Rev. H. L., Wilkesbarre, Pa., P E
Jones, Mrs. Charles. H., Brookline, Mass., W U
Jones, Rufus M., Haverford, Pa., F
Jones, Hon. P. C., Honolulu, H. I., H E A
Jones, Mrs. A. H., Ilion, N. Y., M E
Jones, Hon. P. C., Honolulu, H. I., A B C F M
Jones, Mrs. H. N., Phila., Pa., A B M U
Jordan, B.D., Rev. Lewis, Toronto, Can., P C
Jordan, Rev. W. W., Clinton, Mass., A B C F M
Jordan, Rev. L. G., Louisville, Ky., N B C
Judd, Mrs. O. P., Middletown, Pa., M E
Judd, Rev. W. B., Bernardsville, N. J., M E
Judd, Mr. O. R., New York City, Y P
Judson, D.D., Rev. Edward, New York City, A B M U
Jutten, D.D., Rev. D. B., Fall River, Mass., A B M U

Kavanagh, Rev. A. S., Brooklyn, N. Y., M E
Keagey, Mrs., New York City, M E
Keen, Mrs. S. L., Philadelphia, Pa., M E
Keen, M.D., W. W., Philadelphia, Pa., A B M U
Keigwin, Mrs. A. N., Wilmington, Del., P
Kelley, D.D., Rev. W. V., New York City, M E
Kellogg, A. B., Buffalo, N. Y., F C
Kelly, Rev. G. C., Nashville, Tenn., M E S
Kelly, Mrs. George A., Pittsburg, Pa., P
Kennedy, Mr. J. S., New York City, P
Kennedy, Rev. W. H., Syracuse, N. Y., W M
Kent, Mrs. J. B., Putnam, Conn., A B M U
Kephart, D.D., Bishop E. B., Annville, Pa., U B
Kerr, Rev. R. P., Richmond, Va., P S
Kilborne, Mr. A. W., Orange, N. J., P
Kilgour, Mrs. R., Toronto, Can., P C
Kimber, Rev. Joshua, New York City, P E
King, D.D., Rev. Henry M., Providence, R. I., A B M U
King, Mr. W. C., Springfield, Mass., A B M U
King, D.D., Rev. J. M., Philadelphia, Pa., M E
Kiracofe, Mrs. A. R., Huntington, Va., U B R
Knapp, Miss S. T., New York, N. Y., P E
Kneeland, Mrs. M. D., Boston, Mass., P
Knight, Mrs. S. H., Minneapolis, Minn., M E
Knight, Mrs. S. H., Minneapolis, Minn., M E
Knight, Mrs. Luella, St. Louis, Mo., P
Knowles, Mrs. J. H., New York City, M E
Knox, Mrs. J. H. Mason, Baltimore, Md., P
Knox, Mrs. DeWitt, N. Y. City, R C A
Knubel, Rev. F. H., New York, E L G S

Krieder, Mrs. J. H., Annville, Pa., U B
Krotel, D.D., Rev. G. F., East Orange, N. J., A B S
Kuhlman, D.D., Rev. L., Frederick, Md., E L G S
Kumler, D.D., Rev. J. P. E., Pittsburg, Pa., P
Kumler, Mrs. J. P. E., Pittsburg, Pa., P
Kyle, Rev. S. V., Alexis, Ill., Y P
Kyle, Miss A. M., Boston, Mass., A B C F M
Kyle, D.D., Rev. M. G., Philadelphia, Pa., U P
Kyle, D.D., Rev. Joseph, Xenia, O., U P
Kyle, Mrs. Mary Porter, Alexis, Ill., U P

Laflin, Mrs. George H., Chicago, Ill., P
Lagrone, Rev. W. S., Sardis, Miss., M E S
Laird, Mrs. S., Philadelphia, Pa., E L G C
Lambuth, M.D., D.D., Rev. W. R., Nashville, Tenn., M E S
Lamson, Mrs. C. M., Auburndale, Mass., A B C F M
Lamson, Miss K. G., Boston, Mass., A B C F M
Landis, Prof. J. P., Dayton, O., H D
Landrum, Dr. W. W., Atlanta, Ga., S B C
Lanning, Judge, W. N., Trenton, N. J., P
Lantz, Mr. O. F., Baltimore, Md., E L G S
Lapsley, Judge J. W., Anniston, Ala., P S
Larkin, Mrs. Willard, Cobbleskill, N.Y., E L G S
Lasher, D.D., Rev. G. W., Cincinnati, O., A B M U
Latimer, Robert L., Philadelphia, Pa., U P
Laughlin, Rev. J. W., St. Louis, Mo., C P
Lavery, Mrs. Richard, Mt. Vernon, N. Y., M E
Lavus, Rev. A. H., St. John, N. B., Can., B M P
Lawrence, D.D., Rev. W. M., Chicago, Ill., A B M U
Lawrence, Miss O. H., N. Y. City, R C A
Lawson, D.D., Rev. A. G., Camden, N. J., A B M U
Leake, Mrs. J. B., Chicago, Ill., A B C F M
Leaycraft, Miss, New York City, M E
Ledbetter, Rev. J. H., Denver, Colo., M E S
Lee, Rev. J. W., St. Louis, Mo., M E S
Lee, Rev. E. T., Cincinnati, O., P
Leech, Mrs. J. M., Nashville, Tenn., M E S
Leeds, Mrs. S. P., Hanover, N. H., A B C F M
Legg, Mrs. John, Worcester, O., M E
Le Lacheur, Rev. D. W., New York City, C A
Leonard, D.D., A. B., New York, M E
Leonard, Rev. J. M., Melrose, Mass., M E
Lewis, Rev. J. W., Louisville, Ky., M E S
Lewis, Hon. E. E., Chicago, Ill., A B M U
Lewis, Mrs. Edson, Mt. Vernon, N. Y., M E
Lewis, Mrs. M. N., Elmira, N. Y., P

Lhamon, Rev. W. J., Allegheny, Pa., F C
Lichtenberger, Rev. J. P., Buffalo, N. Y., F C
Lindsey, D.D., Rev. J. S., Boston, Mass., P E
Lines, D.D., Rev. E. S., New Haven, Conn., P E
Little, D.D., Rev. A., Dorchester, Mass., A B C F M
Little, Rev. F., Augusta, Ark., M E S
Little, Mrs. H. S., Dennison, Tex., P
Lloyd, Rev. W. F., Louisville, Ky., M E S
Lloyd, D.D., Rev. A. S., N. Y. City, P E
Lloyd, D.D., Rev. J. J., Lynchburg, Va., P E
Lobenstine, Mr. W. C., New York City, P
Logan, Rev. M. P., Wytheville, Va., P E
Logan, Miss M. H., Montclair, N. J., Y P
Lohre, Rev. N. J., Minneapolis, Minn., H N L
Loomis, Rev. S. L., Boston, Mass., A B C F M
Lord, D.D., Rev. R. D., Brooklyn, N. Y., F B
Lorimer, D.D., Rev. G. C., Boston, Mass., A B M U
Lounsbury, D.D., Rev. E. W., Chicago, Ill., A B M U
Lovejoy, Rev. W. P., Atlanta, Ga., M E S
Low, Mr. W. G., New York City, P E
Lowe, Mrs. E. M., Kansas City, Mo., F C
Lowery, Rev. D.D., Harrisburg, Pa., U B
Lowrie, Miss S. B., Warrior's Mark, Pa., P
Lowrie, Miss Rachel, Philadelphia, Pa., P
Luce, Rev. W. A., Taunton, Mass., M E
Luther, D.D., Rev. R. M., Newark, N. J., A B M U
Luyenberger, Rev. J. P., Toronto, O., P
Lyman, D.D., Rev. A. J., Brooklyn, N. Y., A B C F M
Lyon, Rev. G. W., Madisonville, Ky., M E S
Lyon, Miss M. A., Hiram, O., F C
Lyons, D.D., Rev. S. R., Monmouth, Ill., U P
Mabie, D.D., Rev. H. C., Boston, Mass., A B M U
Mabie, Mrs. H. C., Boston, Mass., A B M U
Mabie, Miss M., Boston, Mass., A B M U
MacArthur, D.D., Rev. R. S., New York City, A B M U
MacArthur, Mrs. R. S., New York City, A B M U
MacDaniel, Mr. J. W., Cedar Rapids, Ia., Y P
MacDonald, Rev. J. A., Toronto, Can., P C
Mackay, Rev. R. P., Toronto, Can., P C
Mackay, D.D., Rev. A. B., Montreal, Can., P C
Mackenzie, Mrs. Robert, San Francisco, Cal., P
Mackenzie, D.D., Rev. W. D., Chicago, Ill., A B C F M

MacLaughlin, Mrs. Emily L., Kalamazoo, Mich., A B C F M
MacLaurin, Miss E. D., Boston, Mass., A B M U
Maclaren, LL.D., J. J., Toronto, Ont., Can., M C C
MacLaren, D.D., Prof., Toronto, Can., P C
MacLaren, Rev. D., Alexandria, Can., P C
MacLaurin, D.D., Rev. D. D., Detroit, Mich., A B M U
Maclean, Mrs. K., Guelph, Ont., P C
MacMillan, M.A., Rev. J. W., Lindsay, Ont., Can., P C
MacWillie, A., Atlantic City, N. J., Y P
Maghee, Miss Frances, Evansville, Ind., C P
Magoffin, Mrs. E. V., Holton, Kan., P
Mahan, Capt. A. T., New York City, P E
Main, Rev. W. H., Syracuse, N. Y., Y P
Main, D.D., Rev. A. E., Plainfield, N. J., S D B
Maitland, Alex., Esq., New York City, P
Mallory, Mrs. E. T., Macon, Ga., S B C
Manier, Esq., W. R., Nashville, Tenn., M E S
Mann, Ven. Alexander, Orange, N. J., P E
Manning, Rev. J. W., St. John, N. B., B M P
Manning, Mrs. J. W., St. John, N. B., B M P
Mansfield, Mr. Burton, New Haven, Conn., P E
Marble, Ph.D., Rev. H. E., Brattleboro, Vt., A B M U
Markoe, Mrs., Philadelphia, Pa., P E
Marriott, Miss J. A., New York City, Y P
Marsh, Rev. C. H., Lindsay, Ont., Can., C C M A
Marsh, Mrs. C. H., Lindsay, Ont., C C M A
Marshall, D.D., Rev. T., New York City, P
Martin, D.D., Prof. Chalmers, Princeton, N. J., H D
Martin, Mrs. George E., Phila., Pa., P
Martin, M.A., Rev. W. A. J., Brantford, Ont., Can., P C
Mason, Rev. John, Brooklyn, N. Y., P M
Mason, Mrs. O., Winchendon, Mass., A B C F M
Mason, Rev. A. D., New York City, Y P
Massey, Mrs. A. L., Philadelphia, Pa., P
Massie, D.D., Prof. R. K., Theo. Sem., Va., H D
Mather, Samuel, Cleveland, O., P E
Mattack, Mrs. R. H., Wilmington, Del., M E
Matthews, Rev. G. W., Americus, Ga., M E S
McAfee, Ph.D., Rev. C. B., Parkville, Mo., P
McCampbell, Mrs. M. J., Louisville, Ky., P
McCarty, Rev. S. L., Tallahassee, Fla., Y P
McClure, D.D., Rev. J. G. K., Lake Forest, Ill., P
McClure, Rev. W. T., Marshall, Mo., M E S
McConkey, Mr. J. H., Waxhaw, N. C., A I M
McCook, Col. J. J., New York City, P
McCord, Miss Mary, Lewiston, Pa., M E
McCormack, Rev. S. B., Pittsburg, Pa., P
McCowan, Ph.D., Rev. W. S., Paterson, N. J., M E
McDonald, Mr. Willis, Brooklyn, N. Y., M E
McDonald, Mr. J. S., Minneapolis, Minn., P
McDonald, Alexander, Cincinnati, O., P
McDonald, Mrs. G. W., Allegheny, Pa., U P
McDowell, D.D., Rev. W. B., New York City, M E
McElveen, Rev. W. T., Boston, Mass., A B C F M
McElwain, Rev. J., Boston, Mass., A B M U
McEwan, D.D., Rev. W. A., Pittsburg, Pa., P
McEwen, Miss, Lakefield, Ont., P C
McGeary, Rev. S. S., Newcastle, Pa., F M
McGeary, Rev. J. S., Greenville, Ill., F M
McGlashen, Rev. J. A., Bridgeport, Cape Breton, P C
McIntire, Rev. W. S., Hazardville, Conn., M E
McKee, D.D., Rev. Wm., Dayton, O., U B
McKee, D.D., Rev. J. S., Butler, Pa., U P
McKelvey, Mrs. T. C., N. Y. City, U P
McKenzie, D.D., Rev. A., Cambridge, Mass., A B C F M
McKenzie, D.D., Rev. R., San Francisco, Cal., P
McKibbin, D.D., Rev. W., Cincinnati, O., P
McKim, D.D., Rev. R. H., Washington, D. C., P E
McKinney, Mrs. E. P., Binghamton, N. Y., P
McKnight, Mrs. J. A., Ridley Park, Fla., P
McLauchlan, Mrs. John S., Chicago, Ill., P
McLaughlin, Mrs. S., Toronto, Can., P C
McLaurin, D.D., Rev. John, Woodstock, Ont., Can., B O Q
McLean, Rev. A., Cincinnati, O., F C
McLeod, D.D., Rev. T. B., Brooklyn, N. Y., A B C F M
McLeod, D.D., Rev. Jas., Scranton, Pa., P
McMurrich, Mrs., Toronto, Can., P C
McNaugher, D.D., Rev. John, Pittsburg, Pa., U P
McPherson, D.D., Rev. S. J., Lawrenceville, N. J., P
McPherson, Miss E. L., East Boston, Mass., P
McQueston, Mrs., Hamilton, Ont., P C
McRae, Mrs. E. A., Alma, N. C., P S
McTavish, D.Sc., Rev. D., Toronto, Can., P C
McVickar, Miss, Providence, R. I., P E
McVickar, D.D., Rt. Rev. W. N., Providence, R. I., P E
McWilliams, Rev. T. S., Montreal, Can., P
McWilliams, Mr. D. W., New York City, P

Mead, Mrs. E. S., South Hadley, Mass., A B C F M
Mears, D.D., Rev. D. O., Albany, N. Y., P
Meckel, Rev. T. C., Erie, Pa., E A
Meeker, Ph.D., Rev. J. M., Paterson, N. J., M E
Meeks, Mrs. H. V., Weehawken, N. J., R C A
Meeser, Rev. R. B., Worcester, Mass., A B M U
Menzel, D.D., Rev. P. L., Richmond, Va., G E S
Menzel, D.D., Rev. P. A., Washington, D. C., G E S
Meredith, D.D., Rev. R. R., Brooklyn, N. Y., A B C F M
Meredith, Mrs. Lewis, Oak Park, Ill., M E
Merrill, Mr. Willard, Milwaukee, Wis., P
Merrill, Mrs. D. F., Montclair, N. J., M E
Merritt, Ph.D., Rev. G. B., Somersworth, N. H., A B M U
Metcalf, Mr. E. P., Providence, R. I., Y P
Millar, Rev. A. C., Conway, Ark., M E S
Millard, D.D., Rev. C. W., Yonkers, N. Y., M E
Millard, Mrs. E. W., Yonkers, N. Y., M E
Miller, Mrs. J. H., Lincoln, Neb., P
Miller, Rev. R. W., Philadelphia, Pa., Y P
Miller, Mr. C. O., Stamford, Conn., M E
Miller, D.D., Rev. W. H., Bryn Mawr, Pa., P
Miller, Ewing L., Philadelphia, Pa., P E
Miller, Mr. Daniel, Reading, Pa., R C U S
Miller, Reuben, Pittsburg, Pa., P E
Miller, Mr. Walter T., N. Y. City, R P
Miller, D.D., Rev. R. J., Pittsburg, Pa., U P
Miller, Mrs. L. K., Dayton, O., U B
Mills, Mrs. W. W., Marietta, O., P
Mills, Rev. C. S., Cleveland, O., A B C F M
Mills, Mr. W. W., Marietta, O., A B C F M
Mills, Mr. Alfred, Morristown, N. J., P E
Mills, D.D., Ph.D., Bishop J. S., Denver, Colo., U B
Mitchell, Mrs. Arthur, Philadelphia, Pa., P
Mitchell, Mrs. C. E., N. Y., A B C F M
Mixon, Rev. J. F., Rome, Ga., M E S
Mohn, J. G., Esq., Reading, Pa., U E C
Mohorter, Rev. J. H., Boston, Mass., F C
Moland, William, Philadelphia, Pa., P
Monfort, D.D., Rev. Frank, Cincinnati, O., P
Monroe, D.D., Rev. H. A., Philadelphia, Pa., M E
Montgomery, Mrs. W. A., Rochester, N. Y., A B M U
Moody, Rev. Elizabeth, Hillsdale, Mich., F B
Moody, Rev. T. L., Dickson, Tenn., M E S
Moore, D.D., Rev. E. C., Providence, R. I., A B C F M
Moore, Miss B. M., Atlantic City, N. J., Y P
Moore, Henry M., Somerville, Mass., A B C F M
Moore, Rev. J. M., San Antonio, Tex., M E S
Moore, Mr. H. D., Haddonfield, N. J., P
Moore, Mrs. John M., Clayton, N. J., P
Moore, D.D., Rev. W., Ottawa, Can., P C
Moore, Rev. W. W., Richmond, Va., P S
Morehouse, D.D., Rev. H. L., New York City, A B M U
Morgan, Rev. Carey E., Richmond, Va., F C
Morgan, D.D., Rev. J. T., New York City, A B M U
Morris, D.D., Rev. E. C., Helena, Ark., N B C
Morris, Mr. T. W., New York City, P
Morris, Mrs. C. E., Philadelphia, Pa., P
Morris, Mr. E. F., Monson, Mass., A B C F M
Morrison, Rev. P. M., Halifax, N. S., P C
Morse, Miss R. F., N. Y. City, Y W C A
Moses, Mrs. Helen E., Indianapolis, Ind., F C
Moss, D.D., Rev. Lemuel, Philadelphia, Pa., A B M U
Mott, John R., New York, M E
Mottet, Mrs., New York City, P E
Mudge, Rev. L. S., Trenton, N. J., P
Muller, D.D., Rev. L. P., Passaic, N. J., M E
Muller, D.D., Rev. L. P., Passaic, N. J., M E
Mullins, D.D., Rev. E. Y., Louisville, Ky., S B C
Murphy, Rev. H. R., Hillsdale, Mich., F B
Murphy, Rev. H. R., Hillsdale, Mich., S B C
Musser, Rev. C. J., Philadelphia, Pa., R C U S
Mutchmore, Mrs. S. A., Phila., Pa., P
Myers, Rev. A. E., New York City, Y P
Myers, H. S., Hillsdale, Mich., Y P

Nash, Augustus, Cleveland, O., Y P
Neely, Esq., William, N. Y. City, U P
Nelson, Mr. A. H., Chicago, Ill., A B M U
Nelson, Rev. J. R., Waco, Tex., M E S
Nelson, D.D., Rev. H. W., Geneva, N. Y., P E
Newcomer, Miss Annette, Des Moines, Ia., F C
Newman, Mrs. J. P., New York, N.Y., M E
Newman, Rev. J. W., Birmingham, Ala., M E S
Newman, D.D., Rev. T. C., Washington, D. C., A B C F M
Niccols, D.D., Rev. S. J., St. Louis, Mo., P
Nichols, Rev. R. A., Worcester, Mass., F C
Nicholson, Rev. G. W., Bridgeport, Conn., A B M U
Nicholson, D.D., Rt. Rev. W. R., Philadelphia, Pa., R E

Niles, D.D., Rt. Rev. W. E., Germantown, Pa., P E
Niles, Mrs., Madison, N. J., P E
Ninde, Miss Mary L., Detroit, Mich., M E
Ninde, Mrs. Mary C., New York, N. Y., M E
Noble, Mrs. F. A., Chicago, Ill., A B C F M
Noble, Miss Alma J., Buffalo, N. Y., A B M U
Noble, Rev. E. A., Brooklyn, N. Y., M E
North, Mrs. E. J., Mt. Vernon, N. Y., M E
North, Mrs. F. M., New York City, M E
Northen, Hon. W. J., Atlanta, Ga., S B C
Noyes, Mrs. H. D., Hyde Park, Mass., A B C F M
Noyes, Rev. E. M., Newton Centre, Mass., A B C F M
Noyes, Mrs. C. H., Warren, Pa., M E
Nutting, D.D., Rev. W., Providence, R. I., A B C F M

Odell, Mrs. W. P., New York City, M E
Odell, D.D., Rev. W. P., New York City, M E
Oerter, D.D., Rev. J. H., N. Y. City, R C A
Ogburn, Rev. T. J., Summerfield, N. C., M P
Olmstead, D.D., Rev. E. T., New York City, P E
O'Meara, Rev. T. R., Toronto, Can., C C M A
O'Meara, Esq., A. E., Toronto, Can., C C M A
Orbin, Mr. George, Pittsburg, Pa., M E
Ordway, Mrs. Smith, Sodus, N. Y., P
Orne, Henry M., New York City, Y P
Orr, Mr. A. E., New York City, A B S
Osborne, Rev. L. S., Newark, N. J., P E
Osgood, Henry, New York City, A B M U
Osgood, Rev. Howard, Rochester, N. Y., A B M U
Osterhout, Rev. J. V., Providence, R. I., Y P
Owen, Rev. J. A., Jersey City, N. J., M E
Owen, D.D., Rev. W. A., New Rochelle, N. Y., M E
Owen, Rev. J. A., Jersey City, N. J., M E
Owens, D.D., Rev. W. S., Chicago, Ill., U P

Packard, D.D., Rev. E. N., Syracuse, N. Y., A B C F M
Packard, Mrs. E. N., Syracuse, N. Y., A B C F M
Paine, Hon. R. T., Boston, Mass., P E
Palmer, Mrs. A. F., Cambridge, Mass., A B C F M
Palmer, Miss M. E., Indianapolis, Ind., A B C F M
Palmer, Mr. Robert, Noank, Conn., A B M U
Palmer, D.D., Rev. J. A., New York, M E
Palmer, Mrs. A. J., New York City, M E
Palmer, Miss E. E., St. John, N. B., Can., M C C
Palmer, Judge H. E. W., Atlanta, Ga., M E S
Palmore, D.D., Rev. W. B., St. Louis, Mo., M E S
Park, Mrs. S. S., Galveston, Tex., M E S
Parks, D.D., Rev. H. B., New York City, A M E
Parrish, D.D., Rev. C. H., Louisville, Ky., N B C
Parrott, Miss J. E., N. Y. City, A B M U
Parry, Prof. A. T., Hartford, Conn., H D
Parsons, Miss, Rye, N. Y., P
Parsons, Miss E. C., New York, P
Partridge, D.D., Rev. Warren G., Cincinnati, O., A B M U
Paton, Mrs. William, Danville, Ill., M E
Patterson, D.D., Rev. John, Orange, N. J., P
Patterson, J. M., St. Louis, Mo., C P
Pattillo, Rev. C. E., St. Louis, Mo., M E S
Patton, Rev. C. H., St. Louis, Mo., A B C F M
Patton, Mrs. A., Curwensville, Pa., M E
Patton, LL.D., Rev. F. A., Princeton, N. J., P
Paul, Mrs. Henry N., Philadelphia, Pa., P
Paxton, D.D., Rev. W. M., Princeton, N. J., P
Peabody, Mr. G. F., New York, P E
Pearce, Rev. John E., Bridgewater, Mass., M E
Penrose, Miss V. T., Germantown, Pa., P
Pentecost, D.D., Rev. G. F., Yonkers, N. Y., P
Perine, Harry, Brooklyn, N. Y., Y P
Perkins, Mr. E. H., Baltimore, Md., P
Perkins, Mrs. A. R., Germantown, Pa., P
Perrin, Mr. T. H., St. Louis, Mo., C P
Perry, Rev. H. F., Englewood, Ill., A B M U
Perry, D.D., Rev. J. DeWitt, Germantown, Pa., P E
Peterkin, D.D., Rt. Rev. G. W., Parkersburgh, W. Va., P E
Peters, D.D., Rev. M. C., New York City, A B M U
Peterson, Rev. Frank, So. Minneapolis, Minn., A B M U
Pettit, Mrs. A., Elizabeth, N. J., A B M U
Pettus, Miss Isabella, N. Y. City, A B M U
Phillips, Rev. G. W., Rutland, Vt., A B C F M
Phillips, Mrs. Thos., New Castle, Pa., F C
Phillips, Rev. Charles, Johannesburg, South Africa, C S
Phillips, Mrs. M. D., Salem, Mass., A B M U
Phillips, Mrs. S. H., Salem, Mass., A B M U
Phraner, Ph.D., Rev. Wilson, East Orange, N. J., P
Pickard, Rev. W. L., Cleveland, O., Y P
Pickersgill, Wm. C., Boston, Mass., Y P
Pierce, L. L., Trenton, N. J., Y P
Pierce, Miss A. L., Roxbury, Mass., A B M U

Piper, Rev. F. L., Boston, Mass., A A
Pitcairn, Mr. Robert, Pittsburg, Pa., P
Pitkin, Mr. E. H., Chicago, Ill., A B C F M
Pitkin, A. J., Schenectady, N. Y., P
Pitt, D.D., Rev. R. H., Richmond, Va., S B C
Plantz, Mrs. Myra Goodwin, Appleton, Wis., M E
Platt, Mr. E. P., Poughkeepsie, N. Y., P
Platts, D.D., Rev. L. A., Milton, Wis., S D B
Plumb, D.D., Rev. A. H., Boston, Mass., A B C F M
Plunkett, Mr. W. H., Adams, Mass., A B C F M
Pollard, Mrs. James, Phila., Pa., S B C
Pollard, Miss Juliet, Phila., Pa., S B C
Pollard, E. B., Washington, D. C., Y P
Pool, Esq., J. S., Brooklyn, N. Y., R C A
Pooley, Mrs. R. H., Rockford, Ill., M E
Porter, Mrs. Mary Clokey, Allegheny, Pa., U P
Porter, Hon. H. Kirke, Pittsburg, Pa., A B M U
Poteat, Rev. D. M., Philadelphia, Pa., A B M U
Potter, D.D., Rt. Rev. H. C., New York City, P E
Pounds, Miss M., Indianapolis, Ind., F C
Powelison, C. F., New York City, Y P
Powell, Rev. A. C., Baltimore, Md., P E
Power, Rev. F. D., Washington, D. C., F C
Powers, D.D., Rev. W. D., New York, P E
Pratt, D.D., Rev. L., Norwich, Conn., A B C F M
Pratt, Mrs. S. B., Buckland, Mass., A B C F M
Pratt, Mrs. N. D., Chicago, Ill., P
Prentice, Mrs. W. Packer, N. Y. City, P
Prentis, Mrs. H. W., St. Louis, Mo., P
Pressly, D.D., Rev. W. L., Due West, S. C., A R S
Preston, Rev. S. G., Catlettsville, Ky., M E S
Price, Miss E. K., Chicago, Ill., Y W C A
Price, Prof. Ira M., Chicago, Ill., H D
Price, D.D., Rev. Prof. Robert, Clarksville, Tenn., H D
Pritchett, Rev. J. H., Nashville, Tenn., M E S
Procter, Mr. H. H., Boston, Mass., A B C F M
Prugh, Rev. J. H., Pittsburg, Pa., Y P
Purington, Ph.D., LL.D., Rev. D. B., Granville, O., A B M U
Purves, D.D., Rev. G. T., Princeton, N. J., P
Pyle, Miss Martha, Roscoe, Mo., M E S

Quattlander, D.D., Rev. Paul, New York City, M E
Quirk, Mrs. J., Minneapolis, Minn., M E
Quirk, Mrs. Jas., Minneapolis, Minn., M E

Radcliffe, D.D., Rev. W., Washington, D. C., P
Rader, Hon. P. S., Jefferson City, Mo., M E S
Rainsford, D.D., Rev. W. S., New York City, P E
Rambo, Armond, Philadelphia, Pa., P
Ramsay, D.D., Rev. D. M., Ottawa, Can., P C
Ramsay, Mrs. D. M., Ottawa, Can., P C
Ramsey, D.D., Rev. D. M., Charleston, S. C., S B C
Rand, Mr. G. R., North Tonawanda, N. Y., F C
Randall, Mrs. J. H., St. Paul, Minn., A B M U
Rankin, Miss A. C., New York City, P
Rankin, Rev. D. C., Nashville, Tenn., P S
Rasmussen, Mrs. H. E., Wenonah, N. J., M E
Raven, D.D., Rev. Prof. John H., New Brunswick, N. J., H D
Raven, Mrs. A. A., Brooklyn, N. Y., R C A
Ray, Miss F. K., Albany, N. Y., A B M U
Raymond, D.D., Rev. A. V. V., Schenectady, N. Y., P
Raymond, Esq., W. H., Nashville, Tenn., P S
Read, Rev. E. G., Somerville, N. J., R C A
Read, Mrs. E. B., Roxbury, Mass., A B M U
Reed, Mrs. W. B., Chambersburg, Pa., P
Reed, Mrs. J. J., New York City, M E
Reed, D.D., Rev. J. J., New York City, M E
Reed, Rev. H. W., La Crosse, Wis., Y P
Reeves, Mrs. C. I., Montclair, N. J., M E
Reid, D.D., Rev. W. J., Pittsburg, Pa., U P
Reid, Mrs. W. J., Pittsburg, Pa., U P
Reid, D.D., Rev. J., Brooklyn, N. Y., P
Reid, Mrs. J. M., New York City, M E
Reisch, Mrs. D. P., New York City, P
Remensnyder, D.D., Rev. J. B., New York City, E L G S
Remington, Mr. E., Ilion, N. Y., M E
Rhoades, Rev. C. L., N. Y. City, A B M U
Rhoades, Rev. W. C. P., Brooklyn, N. Y., A B M U
Rice, Miss L. W., Baltimore, Md., Y P
Rice, Rev. T. H., Atlanta, Ga., P S
Richards, Joseph A., Montclair, N. J., M E
Richards, Rev. W. R., Plainfield, N. J., P
Richards, D.D., Rev. C. H., Philadelphia, Pa., A B C F M
Richardson, Rev. J. B., N. Y. City, Y P
Richardson, Rev. W. R., Columbia, S. C., M E S
Ricks, Rev. W. B., Helena, Ark., M E S
Ridgley, Miss C. B., New York City, M E
Riggs, Rev. J. F., E. Orange, N. J., P
Rinehart, Mrs. E., Sea Cliff, N. Y., M E
Roberts, Mrs. Emma S., North Chili, N. Y., F M

Roberts, D.D., LL.D., Rev. W. H., Philadelphia, Pa., P
Roberts, Mr. M. Walter, N. Y. City, P E
Roberts, Rev. B. H., North Chili, N. Y., F M
Robertson, Mrs. H. A., Nova Scotia, Can., P C
Robinson, Mrs. S. B., Richmond, Va., P S
Robinson, D.D., Rev. W. S., Jersey City, N. J., M E
Robinson, D.D., Rev. C. E., Scranton, Pa., P
Rockefeller, Mrs. J. D., New York City, A B M U
Rockefeller, Mr. John D., New York City, A B M U
Rockefeller, Jr., John D., New York City, A B M U
Rockefeller, Mrs. John D., New York City, A B M U
Rogers, Mrs. Madeline, N. Y. City, M E
Rogers, Mr. J. M., Winston, N. C., P S
Roper, D.D., Rev. J. C., N. Y. City, P E
Ropes, Mrs. W. H., Brooklyn, N. Y., W U
Ropes, Mrs. A. G., Morristown, N. J., A B M U
Roraback, Miss Nellie, Kansas City, Mo., P
Roseland, Rev. J. C. J., Austin, Minn., E L G C
Rowland, Rev. A. J., Philadelphia, Pa., A B M U
Rowland, Jr., Charles A., Athens, Ga., Y P
Rowland, Mrs. C. A., Athens, Ga., P S
Rowley, Rev. F. H., Fall River, Mass., A B M U
Rush, Rev. J. W., Prattville, Ala., M E S
Russell, Mrs. Geo., Springfield, Mass., A B M U
Russell, Miss J. D., New York, H D
Ryckmen, D.D., Rev. E. B., Brockville, Ont., Can., M C C
Sabine, D.D., Rev. W. T., N. Y. City, R E
Safford, Mrs. H. G., Boston, Mass., A B M U
Salley, D.D., Rev. A. T., Lewiston, Me., F B
Sampey, D.D., Rev. Prof. John R., Louisville, Ky., H D
Sample, D.D., Rev. R. F., N. Y. City, P
Sampson, Mrs. John R., Pantops, Va., P S
Sampson, D.D., Rev. T. R., Sherman, Tex., P S
Sanders, Rev. J. S., Many, La., M E S
Sanders, D.D., Pres. D. J., Charlotte, N. C., H D
Sanders, Prof. F. K., New Haven, Conn., A B C F M
Sanders, D.D., Rev. H. M., New York City, A B M U
Sanford, D.D., Rev. A. K., New York City, M E
Sanford, D.D., Rev. A. B., New York, M E
Sanford, Miss C. H., Philadelphia, Pa., P E
Sangster, Mrs. M. E., Brooklyn, N. Y., R C A
Sankey, D.D., Rev. J. P., Rochester, N. Y., U P
Sargent, Rev. F. D., Putnam, Conn., A B C F M
Satchell, Rev. J. T., Philadelphia, Pa., M E
Savage, Mrs. C. S., Hamilton, N. Y., A B M U
Savage, Mrs. C. S., Hamilton, N. Y., A B M U
Sawyer, Rev. J. T., Shreveport, La., M E S
Sawyer, Rev. J. E., D.D., Syracuse, N. Y., M E
Scarritt, Rev. C. W., Belton, Mo., M E S
Schaeffer, Rev. W. A., Philadelphia, Pa., E L G C
Schaff, Rev. D. S., Cincinnati, O., P
Schenck, Mr. F. B., New York, R C A
Schnell, Mrs. J. P., Northgood, N. Dak., P
Scholl, D.D., Rev. Geo., Baltimore, Md., E L G S
Schuyler, Miss, New Rochelle, N. Y., P E
Schwab, Miss H. M., Morris Heights, N. Y., P E
Schweinitz, Rev. Paul de, Bethlehem, Pa., Mor
Scofield, D.D., Rev. C. I., East Northfield, H D
Scott, M.A., Rev. E., P C
Scott, M.A., Rev. J. McP., Toronto, Can., P C
Scott, Miss Edna, Newton Centre, Mass., A B M U
Scott, Mrs. J. E., Evanston, Ill., A B M U
Scott, B. H., Paducah, Ky., M E S
Scouller, Rev. J. C., Phila., Pa., Y P
Scovel, Rev. Sylvester, D.D., Wooster, O., P
Scrimger, D.D., Rev. Prof., Montreal, Can., H D
Scrymser, Mrs., New York City, P E
Scudder, Mrs., Boston, Mass., P E
Seabrook, Rev. W. L., Winchester, Va., E L U S
Searle, D.D., Rev. J. P., New Brunswick, N. J., R C A
Sears, Rev. B. J., Calvert, Tex., M E S
See, E. F., Brooklyn, N. Y., Y P
Seibert, D.D., Rev. George C., Bloomfield, N. J., H D
Selden, Rev. J. H., Elgin, Ill., A B C F M
Semple, Rev. Samuel, Titusville, Pa., P S
Sensabaugh, Rev. O. F., Brownwood, Tex., M E S
Sentz, Rev. J. E., Denver, Colo., P
Settle, Rev. J. M., Butte City, Mont., M E S
Severance, Mr. L. H., Cleveland, O., P
Seymour, D.D., Rev. R. G., Philadelphia, Pa., A B M U
Sheafer, Mrs. W. L., Philadelphia, Pa., M E

Sheaffer, Mrs. Anna P., Findlay, O., C G F M
Shearer, D.D., Rev. C. L., New York City, A T S
Shelly, Rev. A. B., Quakertown, Pa., Men
Sherin, Mrs. J. C., Lakefield, Ont., Can., M C C
Shipley, Rev. J. L., Gardnerville, Md., M E S
Shortreed, Mrs., Toronto, Can., P C
Shreve, Mrs. M. G., Plainfield, N. J., A B M U
Shumway, Rev. W. B., Swampscott, Mass., Y P
Sibole, D.D., Rev. E. E., Philadelphia, Pa., E L G C
Sickafoosa, Rev. G., Buchanan, Mich., U B
Sigler, D.D., Rev. G., Middletown, Pa., C G F M
Silcox, Rev. E. D., Paris, Ont., C C M S
Silcox, Mrs. E. D., Paris, Ont., C C M S
Silliman, LL.D., Hon. H. B., Cohoes, N. Y., P
Simmons, Mrs. I., Brooklyn, N. Y., M E
Sims, D.D., Rev. C. N., Syracuse, N. Y., M E
Sinclair, Mrs. T. M., Philadelphia, Pa., P
Sinclair, Mr. John, New York City, P
Sioussat, Mrs., Lake Roland, Md., P E
Sison, Mrs. P. W., Ripon, Wis., M E
Sjoquist, John, Chicago, Ill., S E M C
Slade, Mr. F. L., New York City, P
Slater, Miss Ida, Matawan, N. J., A B M U
Slawson, Mrs. W. B., Mt. Vernon, N. Y., M E
Sloan, Mrs. J. E., Lubeck, S. C., A R S
Sloan, Miss E. J., Pittsburg, Pa., U P
Sloane, Mr. John, New York City, P
Small, Mrs. J. F., Boston, Mass., M E
Small, Bishop J. B., York, Pa., A M E Z
Smart, Rev. R. D., St. Louis, Mo., M E S
Smith, Dr. W. W., Lynchburg, Va., M E S
Smith, Mrs. W. C., Brooklyn, N. Y., M E
Smith, Rev. Ira, St. John, N. B., B M P
Smith, Mrs. Judson, Boston, Mass., A B C F M
Smith, Mrs. Moses, Chicago, Ill., A B C F M
Smith, Mrs. S. F., Davenport, Ia., A B C F M
Smith, D.D., Rev. E. R., New York, M E
Smith, Rev. M., Chicago, Ill., A B C F M
Smith, Miss S. E., St. John, N. B., Can., M C C
Smith, W. H., Esq., Phoenix, Ariz., M E S
Smith, Mr. S. F., Davenport, Ia., A B C F M
Smith, D.D., Rev. Judson, Boston, Mass., A B C F M
Smith, Mrs. James P., Richmond, Va., P S
Smith, D.D., Rev. E. W., Greensboro, N. C., P S
Smith, Rev. Edwin, Musquadoloit, N. S., P C
Smith, D.D., Rev. W. M., N. Y. City, P
Smylie, Miss Sallie, Meridian, Miss., M E S
Smyth, Prof. E. G., Andover, Mass., A B C F M
Sniff, Rev. W. W., Cleveland, O., F C
Snowden, D.D., Rev. J. H., Washington, Pa., P
Snowden, Mrs. J. H., Washington, Pa., P
Sommerville, D.D., Rev. J., Owen Sound, Ont., Can., P C
Sommerville, D.D., Rev. R. M., N. Y. City, R P
Spaulding, Mr. H. B., Muskogee, I. T., M E S
Speare, Hon. Alden, Boston, Mass., M E
Speer, Mr. Robt. E., New York City, P
Spencer, D.D., Rev. W. H., Skowhegan, Me., A B M U
Spencer, Mrs. W. A., Phila., Pa., M E
Sprague, Dr. F. B., Providence, R. I., Y P
Spreng, Mrs. E. M., Cleveland, O., E A
Sprunger, Rev. S. F., Berne, Ind., Men
Stakeley, Mrs. C. A., Washington, D. C., S B C
Stamback, Mrs. M. D., Louisville, Ky., W U
Standeffer, Rev. R. M., Oxford, Miss., M E S
Stanwood, Miss E. Harriet, Boston, Mass., A B C F M
Stearns, Rev. W. F., Norfolk, Conn., A B C F M
Stebbins, D.D., Rev. H. H., Rochester, N. Y., P
Stedman, Miss Alice E., Boston, Mass., A B M U
Steele, D.D., Rev. David, Philadelphia, Pa., R C N A
Stephens, Rev. Prof. J. V., Phila., Pa., H D
Stephens, Hon. E. W., Columbia, Mo., S B C
Stephenson, M.D., F. F. C., Toronto, Can., M C C
Stephenson, Mrs. F. C., Toronto, Can., M C C
Stern, Rev. B. S., New Bremen, O., R C U S
Sterry, Esq., G. E., New York City, A B S
Stevens, LL.D., Prof. Wm. A., Rochester, N. Y., H D
Stevens, LL.D., Prof. W. A., Rochester, N. Y., A B M U
Stevens, Mr. G. E., Cincinnati, O., Y P
Stevens, LL.D., W. A., Rochester, N. Y., A B M U
Stevens, Mrs. E. G., Baltimore, Md., M E
Stevens, Mrs. J. E., Elizabeth, N. J., M E
Stevenson. D.D., Rev. T. P., Philadelphia, Pa., R P
Stevenson, Mr. W. P., Roselle, N. J., P
Stevenson, Rev. A. R., Schenectady, N. Y., P
Stevenson, Mrs. N. Wylie, Allegheny, Pa., U P
Stewart, D.D., Rev. G. B., Auburn, N. Y., P

Stewart, D.D., Rev. L. H., Cleveland, O., M E
Stewart, Mr. John, New York City, P
Stewart, Mrs. M. S., Philadelphia, Pa., P
Stewart, Mrs. J. T., St. Paul, Minn., M E
Stewart, Mrs. J. F., St. Paul, Minn., M E
Stewart, D.D., Rev. J. A., Rochester, N. Y., A B M U
Stickney, Mrs. L., Brooklyn, N. Y., M E
Stiger, Mr. W. T., New York City, P
Stillwell, Mrs. E. R., Dayton, O., A B M U
Stillwell, Hon. J. H., Dayton, O., A B M U
Stimson, Mrs. H. A., N. Y., A B C F M
Stimson, D.D., Rev. H. A., New York City, A B C F M
Stires, Rev. E. H., Chicago, Ill., P E
Stitt, Mr. W. J., New York City, M E
St. John, A.B., B., Madison, N. J., Y P
Stoddard, D.D., Rev. C. A., N. Y. City, P
Stoever, W. C., New York City, Y P
Story, Mrs. W. A., Buffalo, N. Y., A B M U
Stone, D.D., Rev. G. M., Hartford, Conn., A B M U
Stone, M.D., Rev. J. S., New York City, M E
Stone, Mrs. J. S., New York City, M E
Stone, D.D., Rev. J. S., Chicago, Ill., P E
Stone, Miss Mary S., N. Y. City, W U
Stone, Miss Elizabeth, New York, W U
Stonebridge, Wm. F., N. Y. City, Y P
Striker, D.D., LL.D., Rev. M. W., Clinton, N. Y., P
Strobridge, Rev. G. E., Brooklyn, N. Y., M E
Strong, Mr. T. G., New York, N. Y., P
Strong, Miss E. F., Mt. Vernon, N. Y., M E
Strong, D.D., Rev. E. E., Auburndale, Mass., A B C F M
Strong, Rev. J. H., New Britain, Conn., A B M U
Strong, Mrs. E. E., Boston, Mass., A B C F M
Strong, D.D., Rev. A. H., Rochester, N. Y., A B M U
Strow, Miss L. M., New York City, M E
Stuart, Miss, Alexandria, Va., P E
Studebaker, Mrs. A. H., Brooklyn, N. Y., E L G S
Studebaker, D.D., Rev. A. H., Brooklyn, N. Y., E L G S
Sturges, Miss Susan M., Mansfield, O., A B C F M
Sturgis, W. C., New Haven, Conn., P E
Sublette, Miss Sue, Lexington, Ky., F C
Suman, Miss Margaret, Newton Centre, Mass., A B M U
Summers, Mrs. C. G., Baltimore, Md., M E
Summey, D.D., Rev. G., Clarksville, Tenn., P S
Sutherland, D.D., Rev. A., Toronto, Can., M C C
Swayne, Gen. Wager, New York, P E
Swengel, U. F., York, Pa., E L U S
Swindell, Rev. F. D., Goldsboro, N. C., M E S
Swindell, Mrs. F. D., Goldsboro, N. C., M E S

Taft, Mr. J. F., Montclair, N. J., M E
Taft, Mr. J. H., New York City, M E
Tagg, D.D., Rev. F. T., Baltimore, Md., M P
Talcott, Mrs. W. A., Rockford, Ill., A B C F M
Talmage, Rev. D. M., Westwood, N. J., R C A
Tarbox, Mrs., Batavia, N. Y., P
Taylor, Mr. S. Earl, New York City, M E
Taylor, Mrs. Anthony, Philadelphia, Pa., P
Taylor, Mrs. J. LeRoy, Wyoming, O., P
Taylor, Miss B. P., Springfield, Mass., A B M U
Taylor, D.D., G. B., West Appomattox, Va., Y P
Taylor, Mrs. H. W., Boston, Mass., A B M U
Taylor, Miss, Norfolk, Va., P E
Tead, Rev. E. S., Somerville, Mass., A B C F M
Teall, Mr. E. M., Chicago, Ill., P
Tebbetts, Prof. C. E., Pasadena, Cal., F
Thain, D.D., Rev. A. R., Chicago, Ill., A B C F M
Thain, Mrs. A. R., Oak Park, Ill., A B C F M
Thayer, Rev. L. H., Portsmouth, N. H., A B C F M
Thing, Mr. S. B., Boston, Mass., A B M U
Thirkield, D.D., Rev. W. P., Chicago, Ill., Y P
Thoburn, Jr., Rev. J. M., Detroit, Mich., M E
Thomas, Mr. G. C., Philadelphia, Pa., P E
Thomas, Mrs. A. B., Baltimore, Md., F
Thomas, Rev. James, Little Rock, Ark., M E S
Thomas, Rev. J. C., New York, M E
Thomas, D.D., Rev. S. W., Phila., M E
Thomas, D.D., Rev. S. W., Philadelphia, Pa., M E
Thomas, Mr. W., New York City, P
Thomas, Mrs. George C., Phila., Pa., P E
Thompson, Mrs. C. E., New Haven, Conn., M E
Thompson, D.D., Rev. John Rhey, Brooklyn, N. Y., M E
Thompson, Mrs. A. C., Boston, Mass., A B C F M
Thompson, Mr. C. F., Brattleboro, Vt., A B C F M
Thompson, Rev. S. W., Qu'Appelle, N. W. T., P C
Thompson, Mrs. T. S., St. Paul, Minn., A B M U
Thompson, Rev. W. E., Little Rock, Ark., M E S
Thompson, Miss S. D., Newton, N. J., P
Thomson, W. B., New Orleans, La., M E S

Thorpe, Mrs. C. N., Philadelphia, Pa., P
Thresher, Mr. J. B., Thresher, Dayton, O., A B M U
Thresher, J. B., Dayton, O., A B M U
Thurbur, Mrs. J. F., Providence, R. I., M E
Thurston, D.D., Rev. J. R., Whitinsville, Mass., A B C F M
Thurston, J. L., Auburn, N. Y., Y P
Tigert, Rev. J. J., Nashville, Tenn., M E S
Tillinghast, D.D., Rev. C. A., Stanfordville, N. Y., A C C
Titsworth, Rev. J., Milwaukee, Wis., A B C F M
Todd, Mrs. Harriet T., Dorchester, Mass., W U
Todd, D.D., Rev. E. S., Baltimore, Md., M E
Tomes, Miss M. A., New York City, P E
Tomkins, Rev. F. W., Philadelphia, Pa., P E
Tooker, Mr. N., Orange, N. J., P
Torrey, Prof. C. C., Andover, Mass., H D
Torrey, Mr. E., Boston, Mass., A B C F M
Tou, Rev. E. H., Minneapolis, Minn., E L G C
Townsend, Rev. C., E. Orange, N. J., P
Travis, Mrs. J. A., Washington, D. C., P
Trimble, D.D., Rev. J. B., Sioux City, Ia., M E
Troop, M.A., Rev. G. O., Montreal, Can., H D
Trueheart, Mrs. S. C., Nashville, Tenn., M E S
Truex, Rev. C. M., Boonville, Mo., A B M U
Truslow, Mrs., Summit, N. J., P E
Tunnell, Dean W. V., Washington, D. C., H D
Turkle, Rev. A. F., Allegheny, Pa., Y P
Turnbull, D.D., Rev. L. B., Durham, N. C., P S
Turner, Mrs. F. M., Brooklyn, N. Y., A B C F M
Turner, Fennell P., New York, H D
Turner, D.D., LL.D., Bishop H. M., Atlanta, Ga., A M E
Turner, Mrs. C. P., Philadelphia, Pa., P
Turner, Mrs. J. B., Dover, Del., P
Tustin, Mrs. M. B., W. Philadelphia, Pa., A B M U
Tustin, Mrs. K. W., Phila., Pa., A B M U
Twing, Mrs. A. T., New York City, P E
Twiss, Miss H. L., Meriden, Conn., A B M U
Tydings, Miss E. B., Ocala, Fla., M E S
Tyler, Mrs. Geo., Baltimore, Md., S B C
Tyler, Rev. B. B., Chicago, Ill., F C
Tyler, Rev. J. Z., Cleveland, O., F C

Underhill, Mrs. E. T., Boston, Mass., A B M U
Underwood, Mr. John T., N. Y. City, P
Upham, D.D., Rev. S. F., Madison, N. J., M E
Upham, D.D., Rev. A. G., Boston, Mass., A B M U
Upton, Mrs., Providence, R. I., P E
Utter, Hon. G. H., Westerly, R. I., S D B

Vance, D.D., Rev. James I., Nashville, Tenn., P S
Van Deventer, Rev. R., Hawkinsville, Ga., Y P
VanDyck, Rev. A. S., New Brunswick, N. J., R C A
VanDyke, D.D., Rev. Henry, N. Y. City, P
Van Horne, Pres. David, Tiffin, O., H D
Van Kirk, Mrs. Wm., Pittsburg, Pa., M E
Van Nest, Miss Katherine, New York City, R C A
Van Norden, Mr. Warner, N. Y. City, P
Van Steenbergh, Esq., W. H., New York City, R C A
Vaughn, Rev. W. H., Waco, Tex., M E S
Vedder, D.D., Rev. Prof. Henry C., Chester, Pa., H D
Venable, D.D., Rev. R. A., Meridian, Miss., S B C
Vickrey, C. V., Madison, N. J., Y P
Vincent, M.D., Mrs. C. Jane, Allegheny, Pa., U P
Vollmer, D.D., Rev. Ph., Philadelphia, Pa., R C U S

Wagner, Mrs. Jesse, Allston, Mass., M E
Wait, M.D., Mrs. P. J. B., New York City, S D B
Wakefield, D.D., Rev. J., Paris, Ont., Can., M C C
Walden, Miss Pauline J., Boston, Mass., M E
Walker, Mrs. M. A., Montgomery, Ala., S B C
Walker, Rev. W. P., Huntington, W. Va., A B M U
Walker, Mrs. G., Oak Park, Ill., A B C F M
Walker, Miss Lucy, Milton, Wis., A B C F M
Walker, Rev. W. P., Huntington, W. Va., A B M U
Walker, Mrs. Wilma A., Reese's Mills, Ind., M E
Walker, Rev. H. P., Lexington, Ky., M E S
Walker, D.D., Prof. W., Hartford, Conn., A B C F M
Walker, Rev. H. K., Los Angeles, Cal., P
Wallace, D.D., Rev. A. G., Sewickley, Pa., U P
Walters, Bishop Alex., Jersey City, N. J., A M E Z
Walworth, Mrs. A., Newton Centre, Mass., A B M U
Ward, D.D., Rev. W. H., Newark, N. J., A B C F M
Ward, Miss Susan Hayes, Newark, N. J., A B C F M
Warden, D.D., Rev. R. H., Toronto, Can., P C
Warren, Mrs. E. B., Terre Haute, Ind., A B C F M

Warren, Rev. J. G., Chillicothe, Mo., M E S
Warner, Mr. L. D., Naugatuck, Conn., A B C F M
Warner, M.D., L. C., New York City, A B C F M
Warnshuis, A. L., New Brunswick, N. J., Y P
Waterbury, Mrs. N. M., Boston, Mass., A B M U
Waters, Mrs. C. E., Baltimore, Md., P
Waters, Mrs. W. E., Aurora, N. Y., P
Waters, Mrs. Philip, New York City, M E
Watson, Miss, Hamilton, Ont., P C
Watters, Mrs. Wm., Philadelphia, Pa., P
Washburn, Mr. J. H., New York City, A B C F M
Washburn, Mrs. Mary D., Dwyer, Mo., P S
Weaver, C. E., Rochester, N. Y., P
Webb, D.D., Rev. E. B., Wellesley, Mass., A B C F M
Weems, Rev. J. M., Phoenix, Ariz., M E S
Weightman, Miss L. S., Washington, D. C., F C
Weiskotten, Rev. F. W., Philadelphia, Pa., E L G C
Welch, Mr. P. A., New York City, M E
Welch, Rev. Herbert, Middletown, Conn., M E
Welch, Mr. Herbert, Philadelphia, Pa., P E
Welles, Mrs. A. M., Wilkesbarre, Pa., P
Welling, Mrs. J. C., Chicago, Ill., P
Wells, D.D., Rev. C. L., Brooklyn, N. Y., R C A
Wells, D.D., Rev. W. L., W. Lafayette, O., M P
Wells, Mrs. D. B., Chicago, Ill., P
Wells, D.D., Rev. J. D., Brooklyn, N. Y., P
Welton, Ph.D., D.D., Rev. Prof. Daniel M., Toronto, Can., H D
Wesley-Wellesley, Rev. E. G., Providence, R. I., Y P
Weston, D.D., Pres. J. B., Stanfordville, N. Y., H D
Weston, D.D., Rev. H. G., Chester, Pa., A B M U
Weston, Rev. H. D., New York, M E
Weston, Mrs. Theodore, New York City, P
Weston, Miss Grace, Newton, Mass., A B C F M
Wheaton, Mrs. Archibald, Mystic, Conn., A B M U
Wheeler, Mrs. A. J., Nashville, Tenn., S B C
Whitaker, D.D., Rt. Rev. O. W., Philadelphia, Pa., P E
Whitcomb, Mr. G. H., Worcester, Mass., A B C F M
Whitcomb, Mrs. N. W., Ocean Park, Me., F B
White, Rev. Stanley, E. Orange, N. J., P
White, Mrs., Elizabeth, N. J., P E
White, D.D., Rev. W. R., Germantown, Pa., P
White, Rev. J. E., Raleigh, N. C., S B C
Whitehead, D.D., Rt. Rev. Cortlandt, Pittsburg Pa., P E
Whitehead, Rev. J. H., Passaic, N. J., R C A
Whitfield, J. J., Hawkinsville, Ga., Y P
Whitford, A. H., Buffalo, N. Y., Y P
Whitford, D.D., Pres. W. C., Milton, Wis., S D B
Whitford, Mrs. O. U., Westerly, R. I., S D B
Whitin, Mr. E., Whitinsville, Mass., A B C F M
Whitlock, D.D., Rev. E. D., Delaware, O., M E
Whitman, Mrs. B. F., Cleveland, O., A B C F M
Whitney, Esq., George C., Worcester, Mass., A B M U
Whittemore, Prof. J. H., Cambridge, Mass., A B M U
Whittinghill, Rev. D. G., Baltimore, Md., S B C
Wickersham, Rev. L. B., Boone, Ia., M E
Wideman, D.D., Rev. L. T., Baltimore, Md., M E
Widerman, D.D., Rev. L. T., Baltimore, Md., M E
Wiest, S. L., Harrisburg, Pa., E L U S
Wiggin, Mr. F. H., Boston, Mass., A B C F M
Wightman, Mrs. M. D., Charleston, S. C., M E S
Wilberforce, Rev. D. F., Dayton, O., U B R
Wilkin, Mrs. A. W., Fayetteville, N. Y., P
Wilkinson, Rev. F., Dartmouth, N. S., C C M A
Wilkinson, Mrs. H. W., Providence, R. I., A B C F M
Wilkinson, Mrs. A. G., Washington, D. C., S B C
Willenbrock, Mrs. A., N. Y. City, M E
Williams, L. L., Rochester, N. Y., P
Williams, Mr. J. B., Glastonbury, Conn., A B C F M
Williams, Mrs. E. S., Minneapolis, Minn., P
Willingham, D.D., Rev. R. J., Richmond, Va., S B C
Willis, Mrs. R. B., Searcy, Ark., P S
Willis, Rev. S. T., New York City, F C
Williston, Mr. A. L., Northampton, Mass., A B C F M
Willson, Hon. Robert, Philadelphia, Pa., P
Wilmer, Mr. Joseph, Rapidan, Va., P E
Wilson, A. W., Brooklyn, N. Y., Y P
Wilson, D.D., Rev. J. O., New York City, M E
Wilson, Mrs. T. H., Philadelphia, Pa., M E
Wilson, Mrs. A. W., Baltimore, Md., M E S
Wilson, Miss J. A., Philadelphia, Pa., P
Winchester, Rev. A. B., Victoria, B. C., P C
Wing, D.D., Rev. C. S., Brooklyn, N. Y., M E

Wingate, Miss M. D., Chicago, Ill., A B C F M
Winget, Rev. B., Chicago, Ill., F M
Winget, Mrs. Ida R., Chicago, Ill., F M
Winston, Dr. C. H., Richmond, Va., S B C
Witherspoon, D.D., Rev. J. W., Allegheny, Pa., U P
Witt, Mrs. B. F., Dayton, O., U B
Witter, M.D., Rev. W. E., Boston, Mass., A B M U
Woelfkin, Rev. C., Brooklyn, N. Y., A B M U
Wolf, Rev. L. B., Dallas, N. C., E L G S
Wolfe, Mrs. A. M., Coeymans, N. Y., M E
Wolfe, D.D., Rev. Prof. E. J., Gettysburg, Pa., E L G S
Wood, Rev. J. L., Norwich, Conn., M E
Wood, Mr. F., Boston, Mass., A B C F M
Wood, Mr. J. W., New York, P E
Wood, Mrs. Frank, Boston, Mass., A B C F M
Woodruff, D.D., Rev. C. S., Brooklyn, M E
Woodruff, H. C., Brooklyn, N. Y., F S S A
Woodward, S. W., Washington, D. C., A B M U
Woodward, Mr. S. A., Washington, D. C., A B M U
Woody, Mrs. M. C., Winston-Salem, N. C., F
Woolley, Miss Mary E., Wellesley, Mass., A B C F M
Worthington, Rt. Rev. Geo., Nebraska, P E
Wright, Mrs. C. D., San Francisco, Cal., P
Wright, Mrs. Gordon, London,, S., Ont., Can., M C C
Wright, Miss M. E., Augusta, Ga., S B C
Wright, Rev. J. E., Lagrange, Ky., M E S
Wright, Miss Susan A., Newburg, N. Y., P
Wyckoff, Rev. C. E., Irvington, N. J., Y P
Wyley, Mrs. C. R., Vineland, N. J., M E
Wylie, Mrs. R. M., Baltimore, Md., P
Wynn, Mrs. I. C., Germantown, Pa., A B M U

Yancey, Mrs. S. K., Lexington, Ky., F C
Yeisley, Mrs. George C., Hudson, N. Y., P
Yerkes, Rev. D. J., Plainfield, N. J., A B M U
Young, Prof. C. A., Charlottesville, Va., F C
Young, D.D., Rev. J. J., New York City, E L G S
Young, Rev. J. W., Jersey City, N. J., M E
Young, D.D., Rev. C. J., New York, N.Y., P
Young, Rev. C. E., Houlton, Me., A B M U
Young, Mrs. Charles, Newton Centre, Mass., A B M U
Youngman, Esq., V. H., Albany, N. Y., R C A

Zabriskie, Mr. George, N. Y. City, P E
Zwemer, Rev. J. F., Grand Rapids, Mich., R C A

GREAT BRITAIN AND IRELAND

Allen, Mrs. M. A. Marriage, London, F F M A

Barber, M.A., B.D., Rev. W. T. A., China, W M M S
Barclay, Rev. Thomas, Japan, E P C
Barclay, Mrs. Thomas, Japan, E P C
Barkley, LL.D., Mr. David G., Belfast, I P C
Barnes, Miss Irene H., Secretary, London, C E Z
Brewitt, Rev. James C., Cleckheaton, U M F C
Bridgeford, Mr. J. Hargraves, Africa, N A M
Bristow, Miss Emily, Bengal, C E Z
Budden, Miss, India, L M S

Cadbury, Mr. Joel, Birmingham, F F M A
Castells, Señor F. de P., Central America, B F B S
Chapman, Rev. Henry T., Leeds, U M F C
Cheok, Hong Cheong, Melbourne, C M S
Coley, Rev. Henry, Isle of Wight, C S
Cousins, Rev. W. E., Madagascar, L M S
Cross, Dr. John, China, E P C
Cunningham, M.A., Rev. James, London, E P C
Cunningham, Mrs. James, London, E P C

Dale, Rev. William, London, E P C
Dale, Mrs. W., London, E P C
Daly, B.D., Rev. J. Fairley, Glasgow, S F C S
Daly, Mrs. J. Fairley, Glasgow, W F E
Duncan, M.A., Mr. H. C., Edinburgh, S V M U
Duthie, Rev. J., India, L M S

Edmonds, B.D., Rev. Canon W. J., Exeter, B F B S
Edmonds, Mrs. W. J., Exeter, B F B S
Ewbank, Rev. Alan, London, S A M S
Ewbank, Mrs. Alan, London, S A M S

Ferris, Mrs. G. H., India, Z B M
Findlay, Mrs. W. H., India, W M M S
Findlay, Rev. W. H., India, W M M S
Frost, Rev. H. W., Toronto, Can., C I M
Fry, M.B.C.M., Dr. Edwin Sargood, Edinburgh, E M M S

Galpin, Rev. Frederick, Clitheroe, U M F C
Grace, Mr. Watson, Sec'y, London, F F M A
Grubb, Mr. Wilfred Barbrooke, South America, S A M S
Guinness, Dr. Harry, London, R B M U

Hackett, M.A., Rev. H. M. M., Montreal, C M S
House, Rev. Geo., Jamaica, W. I., J B S
Harford-Battersby, Dr. C. F., Stratford, L M C
Harvey, Mr. Thomas Morgan, London, W M M S
Husband, F.R.C.S.E., C.I.E., Rev. John, India, U P C S

Kerry, Rev. George, India, B M S
Kerry, Mrs. George, London, B Z
King, Mrs. Joseph, Australia, L M S
King, Mr. G. A., London, R T S
King, Rev. Joseph, Australia, L M S
Kirk, Mrs. Henry, Belfast, I P C

Laws, M.D., F.G.S., Rev. Robert, Africa, S F C S
Lovett, M.A., Rev. Richard, London, R T S

McCall, Rev. H. J., Brazil, H B
Macalpine, Mr. C. W., J.P., Accrington, B M S
Mackay, Rev. H. O., Liverpool, B M S
McLaren, Mr. Duncan, Edinburgh, U P C S
McLaren, Mrs. Duncan, Edinburgh, U P C S
Morgan, Mr. R. C., London, U P C S
Morgan, Mrs. R. C., London, U P C S

Owen, Rev. George, China, L M S

Paton, D.D., J. G., P
Patterson, Rev. Geo., Sec'y, London, C L S I
Pearce, Rev. T. W., China, L M S
Pearce, Mrs. T. W., China, L M S
Perkins, Rev. William, London, W M M S
Phillips, Rev. Maurice, India, L M S
Porter, Rev. John Fletcher, London, P M M S
Prentice, Miss Mary W., New York City, W U Q
Price, Rev. J., West Indies, W M M S

Richard, Rev. Timothy, China, S D C K
Ridley, Right Rev. Bishop, British Columbia, C M S
Roberts, M.A., Rev. J. E., Manchester, B M S

Robertson, Mrs. Hugh A., New Hebrides, B M S
Robson, Mrs. George, Perth, L K S
Robson, Rev. George, D.D., Perth, U P C S
Ross, Mrs. R., Lindsay, Ont., P N Z

Sloan, Mr. Walter B., London, C I M
Stock, Mr. Eugene, Secretary, London, C M S
Sullivan, R. N., Commander, L M S
Sutherland, M.A., Rev. W. S., India, S C F M

Taylor, Rev. J. Hudson, China, C I M
Taylor, M.D., F.R.C.S., B.Sc., F. Howard, China, C I M
Taylor, Mrs. Geraldine Guinness, China, C I M
Taylor, Mr. Joseph, India, F F M A
Thomas, Rev. James, London, B F B S
Thompson, Rev. R. Wardlaw, Sec'y, London, L M S
Torrance, Rev. David W., Syria, S F C S
Turner, M.D., Rev. W. Y., Jamaica, W. I., U P C S

Wade, Miss F. W., London, C E Z
Wakefield, F.R.G.S., F.R.H.S., Rev. T., Leeds, U M F C
Watson, Mrs. James, Hamilton, Ont., W U Q
Watt, Mrs. James, Guelph, M L I
Whytock, Rev. Peter, London, R B M U
Williams, Rev. Charles, Accrington, B M S
Wilson, Rev. George, Edinburgh, S C F M
Wilson, Rev. C. T., Palestine, C M S
Woodcock, Mrs. E., London, C M S
Wynkoop, M.A., Rev. T. S., India, B F B S
Wynkoop, Mrs. T. S., India, B F B S

THE CONTINENT

FINLAND

Makinen, Mr. Antti, Secretary, Helsingfors, F M S
Saarinen, Mr. Matti, Alliansirtalo, F M S
Sorsa, Miss Hilda, China, F M S

GERMANY

Merensky, D.D., Rev. A., Inspector, Berlin, B M S
Schreiber, D.D., Rev. A., Secretary, Barmen, R M S
Stursburg, Mr. J., N M I

HOLLAND

Callenbach, Rev. Dr. Y. R., Doorn, M C N

NORWAY

Borchgrevink, Rev. Dr., Stavanger, N M S
Borchgrevink, Mrs. Dr., Stavanger, N M S
Brandtzaeg, Mr. Johannes, Secretary, Bergen, N L C M
Dahle, Rev. L., Secretary, Stavanger, N M S

SWEDEN

Bergling, Mr. Robert, Christiania, S M C
Johanason, Rev. C. J., Africa, S E N S
Rinman, Mr. Johannes, China, S M C
Rinman, Mrs. J., China, S M C

SWITZERLAND

Grandlienard, Rev. Henri, New York, C P F

Missionaries

Abbott, Miss A.,	India,	A B C F M
Abbott, Rev. J. E.,	India,	A B C F M
Abby, Miss L. A.,	Korea,	P S
Aberly, Rev. J.,	India,	E L G S
Aiken, Rev. E. E.,	China,	A B C F M
*Ainslie, Mrs. J. A.,	Persia,	P
Alexander, Rev. J. R., D.D.,	Egypt,	U P
Alexanian, Rev. M. G.,	Turkey,	A B C F M
*Allan, Mrs. E. M.,	Africa,	A I M
*Allen, Rev. H. M.,	Turkey,	A B C F M
*Allen, Rev. O. P.,	Turkey,	A B C F M
Alway, Miss H.,	India,	A B M U
*Amerman, Rev. J. L.,	Japan,	R C A
*Amerman, Mrs. J. L.,	Japan,	R C A
Andrews, Miss H.,		M E
Archibald, Rev. J. C.,	India,	B O Q
Archibald, Mrs. J. C.,	India,	B O Q
Ashmore, D.D., Rev. W.,	China,	A B M U
Ashmore, Mrs. W.,	China,	A B M U
Ashmore, Rev. W., Jr.,	China,	A B M U
Ashmore, Mrs. W., Jr.,	China,	A B M U
Avison, O. R., M.D.,	Korea,	P
Avison, Mrs. O. R.,	Korea,	P
Axtell, Miss,	Brazil,	P
Ayres, Mrs. W. S.,	China,	S B C
Bailey, Mrs. C.,	Siam,	(?)
Bailey, Mrs. Chas.,	Siam,	P
Baird, Miss E. C.,	India,	F
Baird, Rev. W. M.,	Korea,	P
Baird, Mrs. W. M.,	Korea,	P
Baldwin, D.D., Rev. C. C.,	China,	A B C F M
Baldwin, D.D., Rev. S. L.,	China,	M E
Baldwin, Mrs. S. L.,	China,	M E
Baldwin, Rev. J. M.,	Japan,	C M S
Ballantine, Mrs. W. O.,	India,	A B C F M
Barber, M.A., Rev. W. T. A.,	China,	W M
Barclay, Rev. Thos.,	Japan,	E P C
Barclay, Mrs. Thos.,	Japan,	E P C
*Barrows, Miss M. J.,	Japan,	A B C F M
Baskerville, Miss A. E.,	India,	B O Q
Basore, Mrs. N. F.,	Japan,	A B M U
Bates, Miss E. G.,	Turkey,	A B C F M
Bauerfeind, Miss S. M.,	Japan,	E A
Beach, Rev. H. P.,	China,	A B C F M
Beach, Mrs. H. P.,	China,	A B C F M
Beaman, Rev. W. F.,	China,	A B M U
Beaman, Mrs. W. F.,	China,	A B M U
Beatty, Miss E.,	India,	P C
Beebe, M.D., Rev. R. C.,	China,	M E
Beebe, Mrs. R. C.,	China,	M E
Belton, Miss A. E.,	Japan,	M C C
Bergen, Rev. G. S.,	India,	P
*Bergen, Mrs. G. S.,	India,	P
*Berry, M.D., John C.,	Japan,	A B C F M
*Berry, Mrs. John C.,	Japan,	A B C F M
Bigler, M.D., Miss R.M.,	China,	U B
Bishop, Rev. Charles,	Japan,	M E
Bishop, Mrs. Charles,	Japan,	M E
Bishop, Miss L. E.,		A B M U
Blodgett, D.D., Rev. H.,	China,	A B C F M
Bodley, Mrs. B. H.,	India,	M E
Bodley, Mrs. C. H.,	India,	M E
Boggess, Rev. W.,	India,	A B M U
Boggess, Mrs. W.,	India,	A B M U
Booker, Mrs. J. T.,	India,	A B M U
Bookwalter, Miss Ethel,		U B
Borchgrevink, Rev. Dr.,	Madagascar,	NMS
Borchgrevink, Mrs.,	Madagascar,	NMS
Boynton, Miss E. M.,	China,	A B M U
Brackbill, Miss S. C.,	China,	M C C
Breeman, Mr. W. P.,		A B C F M
Briggs, Mr. C. W.,		A B M U
Bristow, Miss Emily,	India,	C E Z
Brock, Rev. G. H.,	India,	A B M U
Brock, Mrs. G. H.,	India,	A B M U
Brown, Prof. G. W.,	India,	F C
Brown, Mrs. G. W.,	India,	F C
Brown, Rev. J. G.,	India,	B O Q
Bruce, Rev. H. J.,	India,	A B C F M
Bruce, Mrs. H. J.,	India,	A B C F M
Bruere, Rev. W. W.,	India,	M E
Bruere, Mrs. W. W.,	India,	M E
Bryan, M.D., Miss Mary E.,	India,	M E
*Bryan, Rev. A. V.,	Japan,	P
Bryan, R. V.,	Japan,	P
Buchanan, Miss C. M.,	Egypt,	U P
Buchanan, Rev. W. C.,	Japan,	P S
Buchanan, Mrs. W. C.,	Japan,	P S
Budden, Miss,	India,	L M S
Bunn, Mrs. Z.,	Burma,	A B M U
*Bunn, Rev. A.C., M.D.,	China,	P E
Burgess, Miss M. W.,	India,	F C
Burt, Rev. W., D.D.,	Italy,	M E
Burt, Mrs. W.,	Italy,	M E
Bushee, Miss A. H.,	Spain,	A B C F M
*Bushnell, Miss K. C.,	China,	M E
Butler, Rev. J. W., D.D.,	Mexico,	M E
Butler, Mrs. J. W.,	Mexico,	M E
Calder, Rev. W. C.,		A B M U
Cameron, Rev. Geo.,	Congo,	E B M S
Campbell, Mrs. L. M.,	India,	A B M U
Canuright, Rev. H. S.,	China,	M E
Canuright, Mrs. H. S.,	China,	M E
Capron, Mrs. S. B.,	India,	A B C F M
Carleton, Miss May E., M.D.,	China,	M E

*Retired.

Carlin, Rev. J. W., D.D.,	China,	A B M U
Carlin, Mrs. J. W.,	China,	A B M U
Carter, Mr. D. W.,	Cuba,	M E S
*Cartwell, Miss M. J.,	Japan,	M C C
Case, Rev. J. E.,	Burma,	A B M U
Case, Mrs. J. E.,	Burma,	A B M U
Case, Miss Lucy Ella,	Japan,	A B C F M
Caulker, Rev. J. H.,		U B
Chamberlain, M. D., D.D., J.,	India,	R C A
Chamberlain, Mrs. J.,	India.	
Chamberlain, Rev. G. W., D.D.,	Brazil,	P
*Chapin, Miss J. M.,	S. America,	M E
Chapman, Mr. S.,		C I M
Cheong, Cheok Hong,	Australia,	L M S
*Christiancy, Miss M., M.D.,	India,	M E
Claggett, Miss M. A.,	Japan,	A B M U
Clancey, Rev. R.	India,	M E
Clancey, Mrs. R.,	India,	M E
Clarke, Rev. E. W.,	Assam,	A B M U
Clarke, Mrs. E. W.,	Assam,	A B M U
Clark, Miss E. M.,	Africa,	(?)
Clark, Rev. W. P.,	Bulgaria,	ABCFM
Clayton, Ellen,	Syria,	F
Clinton, Miss D. E.,		M E
Coates, Rev. H. H., M.A.,	Japan,	M C C
Cochrane, Rev. W. W.,	Burma,	A B M U
Cochrane, Mrs. W. W.,	Burma,	A B M U
Cole, Rev. J. T.,	Japan,	P E
Cole, Mrs. J. T.,	Japan,	P E
Corbin, J. F.,	Mexico,	M E
Correll, D.D., Rev. I. H.,	Japan,	P E
Correll, Mrs. I. H.,	Japan,	P E
Cory, Rev. A. E.,	Hawaii,	F C
Cory, Mrs. A. E.,	Hawaii,	F C
Couch, Miss Sara M.,	Japan,	R C A
Cousins, Rev. W. E.,	Madagascar,	L M S
*Crane, Rev. H. A.,	India,	M E
Craven, Rev. T.,	India,	M E
Cronkhite, Mrs. L. W.,	Burma,	A B M U
Crosby, Miss E. T.,	Kusaie,	A B C F M
Crossette, Mrs. M. M.,	China,	P
Cross, M.B., Dr. John,	China,	E P C
Cross, Mrs. B. P.,	Burma,	A B M U
Crozier, Rev. W. N.,	China,	P
Crozier, Mrs. W. N.,	China,	P
Cunningham, Mrs. A.M.,	China,	P
Cunningham, Mrs. A.M.,	China,	P
Cunningham, Rev. E.,	India,	M E
Cunningham, Mrs. E.,	India,	M E
Currie, Mrs. W. T.,	Africa,	A B C F M
Curtis, Rev. W. W.,	Japan,	A B C F M
*Cushman, Miss C.,	China,	M E
*Cushing, Mrs. J. N.,	Burma,	A B M U
*Cushing, Rev. C. W., D.D.,	Italy,	M E
*Danforth, Miss M. A.,	Japan,	M E
*Davidson, Rev. Wm. C.,	Japan,	M E
Davies, Rev. L. J.,	China,	P
Davies, Mrs. L. J.,	China,	P
Davis, Rev. J. W.,	China,	P
Davis, Mrs. J. W.,	China,	P
Davis, Miss M. C.,	India,	P
Davis, Rev. W. S.,	India,	A B M U
Davis, Mrs. W. S.,	India,	A B M U
Davis, Rev. Geo. S.,		M E
Davis, Miss A. Y.,	Japan,	
*Davis, Mrs. M. G.,	India,	M E
*Davis, Mrs. M. F. C.,	India,	M E
Dearing, Rev. J. L.,	Japan,	A B M U
Dearing, Mrs. J. L.,	Japan,	A B M U
Decker, Miss H. M.,		M E
Demarest, Rev. N. H.,	Japan,	R C A
*Demarest, Rev. N. H.,	Japan,	R C A
Devius, Mrs. J. B.,	India,	A B C F M
Dickson, Rev. J. H.,	Ceylon,	A B C F M
Dickson, Mrs. J. H.,	Ceylon,	A B C F M
Dodson, Rev. W. P.,	Africa,	M E
Dodson, Mrs. W. P.,	Africa,	M E
Dorward, Rev. J. C.,	Africa,	A B C F M
Dowd, Mr. W. F.,		A B M U
Dowling, Miss M. A.,	China,	A B M U
Downie, Rev. D.,	India,	A B M U
Downie, Mrs. D.,	India,	A B M U
Downie, Miss A. K.,	India,	A B M U
Dring, Rev. W.,	Assam,	A B M U
Drury, Rev. P. W.,		U B
Duncan, Miss,	India,	P C
Duthie, Rev. James,	India,	L M S
*Dwight, Rev. C. A. S.,	Turkey,	A B C F M
*Dwight, Miss C. P.,	Turkey,	A B C F M
Dwight, Rev. H. O., LL.D.,	Turkey,	A B C F M
Eddy, D.D., Rev. Wm.,	Syria,	P
Eddy, Miss M. P., M.D.,	Syria,	P
Ehrgott, Rev. Albert,	Burma,	A B M U
Elmore, Rev. W. T.,		A B M U
Elwin, Miss,	China,	C M S
Elwin, Miss,	China,	C M S
English, Miss F. M.,	India,	M E
Erdman, Mr. Paul,	Burma,	P
Evans, Miss Sala,	Japan,	P S
Evans, Sala,	Japan,	A B M U
Eveleth, D.D., F. H.,	Burma,	A B M U
Eveleth, Mrs. F. N.,	Burma,	A B M U
Everett, Miss E. D.,	Syria,	P
Ewing, Rev. A. H.,	India,	P
Ewing, Mrs. A. H.,	India,	P
*Fagg, Rev. J. G.,	China,	R C A
*Fagg, Mrs. J. G.,	China,	R C A
Fairbank, Mrs. H.,	India,	A B C F M
Fay, Miss E. E.,	Burma,	A B M U
Faye, Miss M. D.,	India,	A B M U
Fearn, M.D., Rev. J. B.,	China,	M E S
Fearn, Mrs. A. W.,	China,	M E S
Ferris, Mrs. G. H.,	India,	P
Fielde, Miss A. M.,	China,	A B M U
Findlay, Rev. W. H.,	India,	W M
Findlay, Mrs. W. H.,	India,	W M
Flickinger, Rev. D. K.,	Africa,	U B R
*Flickinger, Rev. D. K.,	Sierra Leone,	UBR
*Foote, Rev. F. W.,	India,	M E

*Retired.

*Foote, Mrs. F. W.,	India,	M E
Forrest, Mr. W. M.,	China,	F C
Forrest, Mrs. W. M.,	China,	F C
Forrest, Miss F.,	China,	M C C
Foss, Miss I. C.,	Kusaie,	A B C F M
Fowle, Rev. J. L.,	Turkey,	A B C F M
Fowle, Mrs. J. L.,	Turkey,	A B C F M
*Francis, Rt. Rev. J.M.,	Japan,	P E
*Francis, Mrs. J. M.,	Japan,	P E
Freeland, Miss Jennie,	Japan,	C P
French, Miss Katherine,		A B M U
Frost, Miss A. G.,	India,	F C
Fuller, Rev. A. C.,	India,	A B M U
*Furness, Mrs. D.,	Mexico,	M E
Gage, Miss F. C.,	Turkey,	A B C F M
Galpin, Rev. F.,	China,	U M F C
Galt, Miss A.,	Siam,	P
Gary, Miss E.,	China,	M E S
Gatrell, Dr. J. N.,	China,	P
Gatrell, Mrs. J. N.,	China,	P
Gauld, Rev. Wm.,	Japan,	P C
Gaynor, Dr. Lucy A.,	China,	F
*George, Mrs. L. O.,	Burma,	A B M U
Giddings, Miss C. C.,	India,	P
Giffen, Rev. John,	Egypt,	U P
Giffen, Mrs. John,	Egypt,	U P
Gillam, Rev. S. M.,	India,	P
Gleason, Miss M. J.,	Turkey,	A B C F M
Glenn, Miss L.,	Brazil,	M E S
Goddard, Dwight,	China,	A B C F M
Goodenough, Rev. H.D.,	Africa,	A B C F M
Goodenough, Mrs. H.D.,	Africa,	A B C F M
Goodwin, E. B.,	India,	M E
Goodwin, Miss E.,	Argentina,	M E
Gordon, Rev. M. L.,	Japan,	A B C F M
Gordon, Mrs. M. L.,	Japan,	A B C F M
Gordon, Miss J. P.,	India,	A B C F M
Gould, M.D., Orissa W.,	India,	A B M U
Gouldy, Miss M. E.,	Japan,	A B C F M
Grant, Rev. Harvey,	China,	P C
*Graves, Miss S.,	Bulgaria,	ABCFM
Gray, Miss V. M.,	Africa,	F M
Gray, Mrs. M.,	India,	M E
Graybiel, Rev. A. T.,	Mexico,	P S
Graybiel, Mrs. A. T.,	Mexico,	P S
Graybiel, Miss M.,	India,	F C
*Greene, Rev. F. D.,	Turkey,	A B C F M
*Greene, Mrs. F. D.,	Turkey,	A B C F M
Greider, Rev. E. C.,	St. Thomas,	Mor
Griffiths, Miss M. B.,	Japan,	M E
Griggs, M.D., Lenora,	Africa,	U B
Gring, Rev. A. D.,	Japan,	P E
Gring, Mrs. A. D.,	Japan,	P E
Griswold, Rev. H. D.,	India,	P
Griswold, Mrs. H. D.,	India,	P
Groenendyke, Miss E.,	Africa,	U B
Grubb, Esq., Wm. B.,	S. Am.,	S A M S
Gulick, Rev. O. H.,	Honolulu,	ABCFM
Gulick, Mrs. O. H.,	Honolulu,	ABCFM
*Gulick, D.D., T. L.,	Japan,	A B C F M
*Gulick, Mrs. T. L.,	Japan,	A B C F M
Gulick, Mrs. A. G.,	Spain,	A B C F M

*Retired.

Gurney, Mrs. A. K.,	Burma,	A B M U
Gutterson, Rev. G. H.,	India,	A B C F M
Hackett, M.A., Rev. H. M. M.,	India,	C M S
Haggard, Rev. F. P.,	Assam,	A B M U
Haggard, Mrs. F. P.,	Assam,	A B M U
Hagin, Rev. F. E.,	Japan,	F C
Hagin, Mrs. F. C.,	Japan,	F C
*Haines, M. M.,	Japan,	F
*Hallam, Rev. E. C. B.,	India,	F B
Hallam, Mrs. E. C. B.,	India,	F B
Hamblin, Rev. S. W.,	Japan,	A B M U
Hamblin, Mrs. S. W.,	Japan,	A B M U
*Hamlin, D.D., LL.D., Rev. C.,	Turkey	ABCFM
Hammond, Miss R. J.,	Paraguay,	M E
Hammond, Rev. H. C.,	Brazil,	P S
Hansen, Rev. O.,	Burma,	A B M U
Hansen, Mrs. O.,	Burma,	A B M U
Harrington, Rev. F. M.,	Chile,	M E
Harrison, Rev. W. B.,	Korea,	P S
Harrison, Mrs. W. B.,	Korea,	P S
Hart, Rev. S. G.,	Egypt,	U P
Hart, Mrs. S. G.,	Egypt,	U P
Hartzell, Bishop J. C.,	Africa,	M E
Haskell, Miss M. M.,	Turkey,	A B C F M
Haskell, Rev. E. B.,	Bulgaria,	ABCFM
Haskell, Miss M. B.,	Bulgaria,	ABCFM
*Haskell, Rev. W. H.,	Burma,	A B M U
*Haskell, Mrs. W. H.,	Burma,	A B M U
Haswell, Miss S. E.,	Laos,	A B M U
Hatch, M.D., Gertrude,		
Hatch, Miss Julia,	Laos,	P
Haviland, Mrs. E. H.,	Africa,	F M
Hawkes, Miss H. E.,	Laos,	A B M U
Hayes, Rev. J. N.,	China,	P
Hayes, Mrs. J. N.,	China,	P
Hayes, Rev. J. O.,	Africa,	U B C
Hayter, Mr. J.,	Costa Rica,	BFBS
Hazen, Rev. Wm.,	India,	A B C F M
Hearn, Rev. T. A.,	China,	M E S
Henderson, M.D., A. H.,	Laos,	A B M U
Henderson, Mrs. A. H.,	Laos,	A B M U
Hepburn, Dr. J. C.,	Japan,	P
Hepburn, Mrs. J. C.,	Japan,	P
Hicks, Mrs. Prof. L. E.,	Burma,	A B M U
Hills, Mr. L. C.,		P
Holbrook, Dr. Lucy,	Japan,	A B C F M
Holbrook, Miss E. M.,		M E
*Holmes, Miss M. C.,	Syria,	P
Holmes, Rev. G. W.,	Persia,	P
Horley, Rev. W. E.,	Malay Pen.	M E
Hotaling, Ira,		A B M U
House, Rev. G.,	Jamaica,	J B S
*Houston, Mrs. J. H.,	Brazil,	P
Houston, Miss J. H.,	Cuba,	P S
Houston, Rev. T. W.,	China,	P
Houston, Mrs. T. W.,	China,	P
Howie, Miss Jessie,	Japan,	M C C
Hull, M.D., M. M.,		P S
Hume, Mrs. H. D.,	India,	A B C F M
Humphrey, M.D., Rev. J. L.,	India,	M E

Humphrey, Mrs. J. L.,	India,	M E
Hunter, J. S. A.,		
Husband, Rev. J.,	India,	U P C S
*Hussey, T. B.,	Palestine,	F
Hyde, Rev. J. C.,	Africa,	A B M U
Ihsan-Ullah, Rev.,	India,	P E
Ihsan-Ullah, Rev.,	India,	C M S
Ingle, Rev. J. A.,	China,	P E
Inglis, Rev. T. E.,	India,	P
Ireland, Mrs. O. R.,	Africa,	A B C F M
Irvine, Rev. A.,	India,	B O Q
Jeffreys, M.D., W. H.,	China,	P E
Jeffreys, Mrs. W. H.,	China,	P E
*Jeffries, M.D., W. H.,	China,	?
*Jeffries, Mrs. W. H.,	China,	?
Jameson, Rev. M.,	Burma,	A B M U
Jameson, Mrs. M.,	Burma,	A B M U
Jenkins, Rev. H.,	China,	A B M U
Jenkins, Mrs. H.,	China,	A B M U
Jennings, Miss Grace,	China,	M C C
Jessup, Rev. W.,	Syria,	P
Jessup, Mrs. W.,	Syria,	P
Johnson, Mrs. T. S.,	India,	M E
Johnson, Mrs. T.,	Burma,	A B M U
Johnson, Rev. T. S., M.D.,	India,	M E
Jones, Mrs, J. P.,	India,	A B C F M
Keller, Miss A. F.,		M E
Kammerer, Miss A. M.,	Japan,	E A
Kemper, Miss H. L.,		M E
Kerry, Rev. Geo.,	India,	B M S
Kerry, Mrs. Geo.,	India,	B M S
*Kimball, Miss G. N., M.D.,	Turkey,	A B C F M
King, Rev. Joseph,	South Seas,	B M S
Kingsbury, Rev. F. L., M.D.,	Bulgaria,	ABCFM
Kingsbury, Mrs. F. L.,	Bulgaria,	ABCFM
Kip, D.D., Rev. L. W.,	China,	R C A
Kip, Mrs. L. W.,	China,	R C A
Kneeland, Miss B. E.,		M E
Knight, Mr. W. P.,	China,	C I M
Knight, Mrs. W. P.,	China,	C I M
Knowlton, Mrs. L. A.,	China,	A B M U
Knox, D.D., G. W.,	Japan,	P
Knox, Mrs. G. W..	Japan,	P
Koté, Rev. E. B.,	Africa,	U B C
Kupfer, Rev. C. P., D.D.,	China,	M E
Kurtz, Miss S.,	India,	A B M U
Kyle, Rev. J. M.,	S. America,	P
Kyle, Mrs. J. M.,	S. America,	P
Ladd, Rev. J. S.,	Bulgaria	M E
Ladd, Mrs. E. H.,	Colombia,	P
La Fetra, Rev. I.,	Chile,	M E
Laughlin, Rev. J. H.,	China,	P
Laws, M.D., F.R.Y.S.,	Africa,	S F C S
*Lawson, Miss A. E.,	India,	M E
Leck, Rev. Geo.,		P
Le Hurcey, Miss E.,	S. America,	M E
*Leitch, Miss,	India,	A B C F M
*Leitch, Miss M.,	India,	A B C F M

*Retired.

Levering, Dr. Ida F.,	India,	A B M U
Levering, Rev. F. H.,	India,	A B M U
Levering, Mrs. F. H.,	India,	A B M U
*Liggins, Rev. J.,	Japan,	P E
*Lindberg, Miss M.,	Africa,	A I M
Lippard, Rev. C. K.,		E L U S
*Little, Miss A. C.,	Kusaie,	A B C F M
*Locke, Rev. W. E.,	Bulgaria,	ABCFM
Longden, Mr. W. C.,	China,	M E
Longden, Mrs. W. C.,	China,	M E
Lowry, Rev. H. H.,	China,	M E
Loyd, Miss M. D.,	Mexico,	M E
Lucas, B. D.,	China,	M E S
Lybyer, Mr. A. H.,		P
Lynch, Dr. F. P.,	Africa,	A B M U
Lynn, Rev. E.,	India,	I P
Lynn, Rev. Ebenezer,	India,	
Lyon, Dr. C. H.,		
Lyon, Miss E. A.,	China,	P
*Maclay, Rev. R. S.,	China,	M E
Manasseh, Dr. B. Y.,	Syria,	F
Marin, Rev. M. C.,	Spain,	A B M U
Marin, Mrs. M. C.,	Spain,	A B M U
*Marling, Mrs. A. W.,	Africa,	P
Marshall, Mr. A. W.,		P
*Martin, Rev. C.,	Laos,	P
Martin, Miss E. E.,		M E
Mateer, Rev. R. M.,	China,	P
Mateer, Mrs. R. M.,	China,	P
Matzunaga, F.,	Japan,	P
McAllister, Miss A.,	Liberia,	M E
McCall, Rev. Henry J.,	Brazil,	H B
McCartney, M.D., J. N.,	China,	M E
*McCartney, Mrs. J. N.,	China,	M E
McCurdy, Rev. S. R.,		A B M U
McFarland, Rev. K. W.,	Egypt,	U P
McGavran, Rev. J. G.,	India,	F C
McGavran, Mrs. J. G.,	India,	F C
McGilvary, Rev. E. B.,	Laos,	P
McGilvary, Mrs. E. B.,	Laos,	P
*McGrew, Rev. G. H.,	India,	M E
*McGrew, Mrs. G. H.,	India,	M E
McKee, Mrs. M. D.,	India,	U P
McKibben, Rev. W. K.,	China,	A B M U
McKibben, Mrs. W. K.,	China,	A B M U
McKinley, Miss M. B.,		M E
McKnight, Miss I.,		M E
McLaren, Miss G. M.,		A B C F M
McLaurin, D.D., J. G.,	India,	A B M U
McLaurin, Mrs. J. G.,	India,	A B M U
McLean, Mr. H.,		C I M
McLean, Miss J. F.,		
*McMahon, Mrs. J. L.,	India,	M E
McNair, Rev. T. M.,	Japan,	P
McNair, Mrs. T. M.,	Japan,	P
McNaughton, Rev. J. P.,	Turkey,	A B C F M
McNaughton, Mrs. J. P.,	Turkey,	A B C F M
Mead, Mrs. W. W.,	Turkey,	A B C F M
Medbury, Miss,	Persia,	P
Meigs, Rev. F. E.,	China,	F C
Mekkelson, Miss J.,	Africa,	M E
Menkel, Capt. P.,	Africa,	P

Menkel, Mrs. P.,	Africa,	P
Miller, Rev. F. S.,	Korea,	P
Miller, Mrs. F. S.,	Korea,	P
Miller, Rev. H.K.,	Japan,	R C U S
Miller, Mrs. H. K.,	Japan,	R C U S
Miller, Miss T.,	China,	C I M
Mitchell, Rev. C. N.,	Bolivia,	B M P
Moffat, Mrs.,	Africa,	A B C F M
Montgomery, Miss E.,	China,	P
Mood, J. R.,	Mexico,	M E S
Moore, D.D., Rev. J. P.,	Japan,	R C U S
Moore, Mrs. J. P.,	Japan,	R C U S
Moore, Miss M. A.,	Brazil,	M E S
Morris, C. D.,	Korea,	M E
Morris, Emma,	India,	P
Morrow, Mary E.,		M C C
Morse, Rev. L. D.,	India,	B O Q
Morse, Mrs. L. D.,	India,	B O Q
Morton, Rev. J., D.D.,	Trinidad,	P C
Moses, Miss Ina,	S. America,	M E
Mulliner, Miss C.,	Mexico,	M E S
Myrland, Rev. E. L.,		A B M U
Nassau, Rev. F. H.,	Africa,	P
Neeld, Rev. F. L.,	India,	M E
Neeld, Mrs. F. L.,	India,	M E
Newcomb, Miss H. D.,	India,	A B M U
*Nutting, D. H., M.D.,	Turkey,	A B C F M
*Nutting, Mrs. D. H.,	Turkey,	A B C F M
Nutting, Mrs. Geo. B.,	Turkey,	
Odgers, Miss Eva,		M E
*Oldfather, Mrs. J. M.,	Persia,	P
Oleson, Reo Emilio,	S. America,	
Osborne, Rev. Wm. B.,	India,	M E
Osborne, Mrs. Wm. B.,	India,	M E
*Osgood, Mrs. H. W.,	China,	A B C F M
Owen, Rev. George,	China,	L M S
Palmer, Miss M. M.,	Japan,	P
Pangotti, Rev. F. N.,	S. America,	A B S
Pangotti, Reo F. N.,	S. America,	A B S
Parker, Rev. E. W.,	India,	M E
Parker, Miss T. A.,	Mexico,	M E
Parmelee, Miss F.,	Japan,	A B C F M
*Parsons, Miss Ellen,	Turkey,	A B C F M
Partridge, Mrs. S. B.,	China,	A B M U
Partridge, Rev. S. B., D.D.,	China,	A B M U
Paton, Rev. J. G.,	New Hebrides,	P
Patrick, Miss M. M., Ph.D.,	Turkey,	A B C F M
Patton, Miss E.,	India,	P
Patton, Miss Annie V.,		P S
Paxton, Rev. J. W.,	China,	P S
Pearce, Rev. T. W.,	China,	L M S
Pearce, Mrs. T. W.,	China,	L M S
Peck, M.D., A. P.,	China,	A B C F M
Peck, Mrs. A. P.,	China,	A B C F M
Peeke, Rev. H. V. S.,	Japan,	R C A
Peeke, Mrs. H. V. S.,	Japan,	R C A
*Penick, D.D., Rt. Rev. C. C.,	Africa,	P E
*Penick, Mrs. C. C.,	Africa,	P E

*Retired.

Penner, Rev. P. A.,	India,	Men
Perrine, Rev. S. A.,	Assam,	A B M U
Perrine, Mrs. S. A.,	Assam,	A B M U
Pettee, Mrs. J. H.,	Japan,	A B C F M
Phillips, Rev. M.,	India,	L M S
*Phraner, Mrs. S. H.,	Laos,	P
Pickett, Miss Mary L.,	Mexico,	F
*Pierson, Rev. I.,	China,	A B C F M
*Pierson, Miss L.,	China,	A B C F M
Pieters, Rev. A.,	Japan,	R C A
Pieters, Mrs. A.,	Japan,	R C A
Pittman, Mr. C. R.,		P
Porter, Mrs. E. L.,	India,	U P
Porter, Rev. J. B.,	Japan,	P
*Porter, S. J.,	Brazil,	S B C
*Porter, Mrs. S. J.,	Brazil,	S B C
Porter, Rev. J. S.,	Austria,	A B C F M
Porter, Mrs. J. S.,	Austria,	A B C F M
Potter, Rev. J. L., D.D.,	Persia,	P
Potter, Mrs. J. L.,	Persia,	P
Pressley, Rev. N. E.,	Mexico,	A R S
Pressley, Mrs. N. E.,	Mexico,	A R S
Preston, Miss E. A.,	Japan,	M C C
Price, Mrs. M. E.,	Africa,	A B C F M
Price, Rev. F. M.,	Ruk,	A B C F M
Price, Mrs. F. M.,	Ruk,	A B C F M
Price, Rev. J.,	St. Thomas	W M M S
Price, Mrs. W. I.,	Burma,	A B M U
*Priest, Miss M. A.,	Japan,	M E
Ptolemy, Miss B.,	India,	P C
Pusey, Rev. J. H.,	W. Indies,	B M S
Pyle, Miss M.,	China,	M E S
*Quine, Mrs. L. M.,	China,	M E
Ragland, Mr. N. M.,	India,	F C
*Rapalje, Rev. D.,	China,	R C A
*Rapalje, Mrs. D.,	China,	R C A
*Reid, Rev. C. F., D.D.,	Korea,	M E S
*Rhea, Mrs. S. J.,	Persia,	P
*Rhodes, Rev. H. J.,	Japan,	A C C
*Rice, Miss M. S.,	Persia,	P
Richards, Rev. H.,	Africa,	A B M U
Ridley, Bishop,	N. Caledonia,	C M S
Riggs, Rev. E.,	Turkey,	A B C F M
Riggs, Mrs. E.,	Turkey,	A B C F M
Riggs, Miss M. E.,	China,	C I M
Roberts, Mrs. W. H.,	Burma,	A B M U
Robertson, Mrs. H. A.,	New Hebrides,	P
*Rodger, Miss M.,	India,	P C
Rogers, Miss E. I.,		M E
*Root, Miss P., M.D.,	India,	A B C F M
Root, Miss Helen,	Ceylon,	A B C F M
Rowley, Miss Mary E.,		M E
Ruddick, Miss E.,		M E
Rudisill, Rev. A., D.D.,	India,	M E
Rudisill, Mrs. A.,	India,	M E
*Russell, Miss G.,	Persia,	P
Russell, Miss E.,	Japan,	M E
Russell, Miss M. H.,	Japan,	M E
Russell, Rev. F. H.,	India,	P C
Sagerquist, M. A. W.,	China,	C I M
Sanders, Rev. C. S.,	Turkey,	A B C F M

Schauffler, Rev. H. A., D.D.,	Turkey,	A B C F M
Schilling, Rev. G. J.,	Burma,	M E
Schilling, Mrs. G. J.,	Burma,	M E
Schnatz, Rev. H. E.,	Africa,	P
Scott, Miss Edna,		A B M U
Scott, Miss Anna,	Africa,	U B R
Scranton, Mrs. S. B.,	Korea,	M E
Scudder, M.D., L. R.,	India,	R C A
Scudder, Mrs. L. R.,	India,	R C A
Seagrave, Mrs. A. E.,	Burma,	A B M U
Sears, W. H.,	China,	S B C
Sears, Mrs. W. H.,	China,	S B C
See, Miss Ruth B.,		P S
Sein, Eucario M.,	Mexico,	F
Selman, Miss M. R. B.,		B O Q
Seymour, Dr. W. F.,	China,	P
Seymour, Mrs. W. F.,	China,	P
Sharp, Rev. W. A. S.,	Burma,	A B M U
Sharp, Mr. W. A.,	Burma,	
Sharp, Mrs. W. A.,	Burma.	
Shattuck, Miss C.,	Turkey,	A B C F M
Shedd, Miss M. H.,	Japan,	A B C F M
Sheffield, D.D., D. Z.,	China,	A B C F M
Sheffield, Mrs. D. Z.,	China,	A B C F M
Sheldon, Miss M.,	Burma,	A B M U
Simmons, Rev. E. Z.,	China,	S B C
Simonson, G. H.,		P
Simpson, Rev. W. W.,	China,	C A
Simpson, Mrs. W. W.,	China,	C A
Sims, Rev. A., M.D.,	Africa,	A B M U
Sims, Mrs. A.,	Africa,	A B M U
Singer, Miss F. E.,	Japan,	M E
Singh, Miss Lilavati,	India,	M E
Small, Bishop J. B.,	Africa,	A M E Z
Smith, Rev. J.,	India,	A B C F M
Smith, Mrs. J.,	India,	A B C F M
Smith, Rev. T. S.,	India,	A B C F M
Smith, Mrs. T. S.,	India,	A B C F M
Smith, Miss F. E.,	S. America,	P
Smith, R. D.,	China.	
Smith, Mr. H. Maxcy,		P S
Smith, Miss Shirley H.,	India,	F B
Smyth, Rev. G. B.,	China,	M E
Smyth, Mrs. G. B.,	China,	M E
Snodgrass, Miss M. A.,	China,	P
Snyder, Rev. F. L.,	Siam,	P
Snyder, Mrs. F. L.,	Siam,	P
Soothill, Rev. W. E.,	China,	M F C
Soothill, Mrs. W. E.,	China,	M F C
Soper, D.D., Rev. Julius,	Japan,	M E
Sorsa, Miss H.,	China,	F M S
Spencer, Miss M. A.,	Japan,	M E
Spencer, Ph.D., Rev. J. O.,	Japan,	M E
Stanley, Rev. C. A.,	Africa,	A B C F M
Steele, Rev. W. H., D.D.,	Borneo,	R C A
Stephens, Rev. Peyton,		S B C
Stevens, Rev. E. S.,	Japan,	F C
Stevens, Mrs. E. O.,	Burma,	A B M U
Stevens, Mr. E. B.,	Burma,	A B M U
Stevens, Rev. E. O., D.D.,	Burma,	A B M U

*Retired.

Stewart, Rev. R.,	India,	U P
Stewart, Mrs. R.,	India,	U P
Stone, Rev. J. S.,	India,	M E
Stone, Mrs. J. S.,	India,	M E
Strickland, Miss M. B.,		P S
Suman, Miss Margaret,	Burma,	A B M U
Sumner, Rev. A. T.,		U B
Sutherland, M.A., Rev. W. S.,	India,	S C F M
*Swain, M.D., C. A.,	India,	M E
Swift, Miss,	India,	R C N A
Taft, Rev. G. W.,	Japan,	A B M U
Taft, Mrs. G. W.,	Japan,	A B M U
Taylor, Miss E. G.,	China,	C I M
Taylor, M.D., F. H.,	China,	C I M
Taylor, Mr. Joseph,	India,	F
Taylor, Rev. J. Hudson,	China,	C I M
*Telford, Miss C. M.,	Japan,	A B C F M
Tenney, Rev. C.,		A B M U
*Thayer, Mrs. C. C.,	Turkey,	A B C F M
Thoburn, Bishop J. N.,	India,	M E
Thoburn, Miss I.,	India,	M E
Thomas, Rev. J. S.,	Laos,	P
Thomas, Mrs. J. S.,	Laos,	P
Thomas, M.D., Rev. J.S.,	Laos,	
Thomas, Mrs. J. S.,	Laos,	
Thomas, Rev. James,	China,	B F B S
Thompson, Miss A. D.,	Japan,	R C A
Thomson, Rev. J. C.,	China,	P C
Thomson, M.D., Rev. J. C.,	China,	P C
*Todd, Miss G.,	China,	M E
Torrance, Rev. D. W.,	Palestine,	S C F M
Torrence, Miss Jennie,		R C A
Torrey, Miss E.,	Japan,	A B C F M
Toü, Rev. E. H.,		E L G S
Towson, W. E.,	Japan,	M E S
Turner, Rev. W. Y.,	W. Indies,	U P C S
Turner, Mrs. W. Y.,	W. Indies,	U P C S
Tydings, Miss E. B.,	Mexico,	M E S
Unangst, D.D., Rev. E.,	India,	E L G S
Urch, Rev. W. B.,	Malaysia,	M E
Van Allen, F., M.D.,	India,	A B C F M
Van Horn,	Japan,	C P
Van Horn, Rev. G. W.,	Japan,	C P
Vanneman, Dr. W. S.,	Persia,	P
Vanneman, Mrs. W. S.,	Persia,	P
Van Schoick, Dr. J. L.,	China,	P
Van Schoick, Mrs. J. L.,	China,	P
Van Seer, Miss M. F.,		
Vincent, Miss C. C.,	Chile,	M E
Vinton, C. C., M.D.,	Korea,	P
Vinton, Mrs. C. C.,	Korea,	P
Vinton, Mrs. J. H.,	Burma,	A B M U
Vinton, Rev. S. R.,	Burma,	A B M U
Vinton, Mrs. S. R.,	Burma,	A B M U
Wakefield, F.R.G.S., F.R.H.,	Africa,	U M F C
*Ward, Miss Ellen,	China,	P
Warnshires, Mr. A. L.,	China,	R C A

Washburn, Rev. G., D.D., LL.D.,	Robert College,	C
Washburn, Mrs. G.,	Robert College,	C
Watson, Mrs. J. G.,	Persia,	P
Waugh, Rev. J. W., D.D.,	India,	M E
Waugh, Mrs. J. W.,	India,	M E
Weaver, Rev. C. S.,	Philippines,	F C
Weaver, Mrs. C. S.,	Philippines,	F C
Webb, Miss M. G.,	Turkey,	A B C F M
Webb, Miss A. F.,	Spain,	A B C F M
Welles, Rev. E. T.,	Africa,	A B M U
Welles, Miss G. M.,	Africa,	A B M U
Wells, Miss Lillian A.,	E. Japan,	P
*Wheeler, Mrs. C. H.,	Turkey,	A B C F M
*Wheeler, Miss E. C.,	Turkey,	A B C F M
White, Miss C. J.,	China,	S B C
White, Rev. H. W.,	China,	P S
White, Mrs. H. W.,	China,	P S
*White, Mrs. W.,	China,	P
White, Moses C.,	China,	M E
White, Mrs. Thos.,	Japan,	P E
Whitman, Rev. G. E.,	China,	A B M U
Whitman, Mrs. G. E.,	China,	A B M U
Whitmore, M.D., F. B.,		A B M U
Whitney, Mrs. H. T.,	China,	A B C F M
Whitney, M.D., H. T.,	China,	A B C F M
Whitney, Rev. J. T.,	Kusaie,	A B C F M
Whytock, Rev. Peter,	Africa,	R B M U
Wight, Mrs. C.,	China,	P
Wilberforce, Rev. D. F.,	Africa,	U B R
Wilbur, Miss N. J.,	Chile,	M E
Wilcox, Rev. W. C.,	Africa,	A B C F M
Wilcox, Mrs. W. C.,	Africa,	A B C F M
Wilkie, Rev., Principal,	India,	P C
Williams, Rev. H. P.,	Philippines,	F C
Williams, Miss M. E.,		M E
Williams, Mrs. G. L.,	China,	A B C F M
Wilson, Rev. N. A.,	India,	P C
Wilson, Miss M. McC.,		P S
Wilson, Rev. C. T.,	Palestine,	C G F M
Wilson, M.D., J. C.,	Persia,	P
Winchester, Rev. A. B.,	China,	P C C
Winn, Miss M. L.,	Japan,	R C A
Winsor, Rev. R.,	India,	A B C F M
Winsor, Mrs. R.,	India,	A B C F M
Winton, G. B.,	Mexico,	M E S
Withey, Rev. A. E.,	India,	M E
Withey, Mrs. A. E.,		M E
Withey, Rev. H. C.,	India,	M E
Withey, Rev. H. E.,	Africa,	M E
Withey, Rev. A.,	Africa,	M E
*Wodenhouse, Rev. R.,	Africa,	W M
*Wodenhouse, Mrs. R.,	Africa,	W M
Wolf, Rev. L. B.,	India,	E L G S
Wolf, Mrs. L. B.,	India,	E L G S
Womeldorf, Rev. C. R.,	Brazil,	P S
Womeldorf, Mrs. C. R.,	Brazil,	P S
Wood, Rev. Idell H.,		A B M U
*Wood, Rev. G. W., D.D.,	Turkey,	A B C F M
*Wood, Miss S. L.,	Turkey,	A B C F M
Wood, J. R.,	Mexico,	M E S
Woodhull, M.D., K. G.,	China,	A B C F M
Woodman, Rev. E. R.,	Japan,	P E
Woodman, Mrs. E. R.,	Japan,	P E
Woods, Dr. C. R.,	India,	P C
*Woods, Mrs. S. D.,	Mexico,	P
Woodworth, Rev. A. D.,	Japan,	A C C
Worley, Ph.D., Rev. J. H.,	China,	M E
Worley, Mrs. J. H.,	China,	M E
Worrall, H. R. L., M.D.,	Arabia,	R C A
*Wright, Miss M. P.,	Turkey,	A B C F M
Wylie, Miss M. R.,	Syria,	R P
Wynd, Rev. W.,	Japan,	A B M U
Wynd, Mrs. W.,	Japan,	A B M U
Wynkoop, M.A., Rev. T. S.,	India,	B F B S
Wynkoop, Mrs. T. S.,	India,	B F B S
Yearwood, K. J.,	Mexico,	M E S
Young, Rev. W. M.,	China,	A B M U

*Retired.

Honorary Members

Abbott, D.D., LL.D., Rev. Lyman, Brooklyn, N. Y.
Aberdeen, Rt. Hon., the Earl of, Scotland.
Adams, D.D., Rev. Geo. C., San Francisco, Cal.
Alexander, Mrs. E. H., Suburban, Kirkwood, Mo.
Baldwin, M.D., Henry R., New Brunswick, N. J.
Baldwin, D.D., S. L., New York.
Baldwin, Mrs. S. L., New York.
Barrett, B.A., Rev. G. S., Norwich, Eng.
Barrows, D.D., John H., Oberlin, O.
Bates, Lt.-Gov. John L., Boston, Mass.
Bennett, Mrs. P. L., Wilkesbarre, Pa.
Bishop, D.D., Rev. George S., East Orange, N. J.
Bradley, LL.D., J. E., Boston, Mass.
Brainard, LL.D., Pres. Ezra, Middlebury, Vt.
Brewer, Justice D. J., Washington, D. C.
Brown, D.D., Rev. Chas. R., Oakland, Cal.
Burrell, D.D., Rev. D. J., New York City.
Butler, Mrs. Wm., Newton Centre, Mass.
Chamberlain, D.D., Rev. L. T., N. Y. City.
Charteris, D.D., Rev. A. H., Edinburgh, Scotland.
Chaille, W. M., Indianapolis, Ind.
Chester, Mrs. S. H., Nashville, Tenn.
Chivers, Rev. E. E., Chicago, Ill.
Clark, Mrs. Byron W., Brooklyn, N. Y.
Clarke, Miss Camille L., Brooklyn, N. Y.
Cleveland, Hon. Grover, Princeton, N. J.
Clever, D.D., Rev. Chas., Baltimore, Md.
Cobb, D.D., Rev. L. H., New York City.
Cobb, D.D., Henry E., New York.
Cobb, D.D., Rev. H. N., New York.
Coe, D.D., Rev. Edward B., N. Y. City.
Conant, Thomas O., New York City.
Conklin, John W., Springfield, Mass.
Crosfield, W., Liverpool, W. Eng.
Curzon, The Right Hon. Lord, Viceroy and Governor-General of India.
Cust, LL.D., Robert N., Fulham Road, S. W., London.
Day, D.D., LL.D., Prof. George E., New Haven, Conn.
De Jong, Rev. J. B., Zeeland, Mich.
Denby, Col. Chas., Washington, D. C.
Dennis, D.D., James S., New York.
Denny, T. A., London, Eng.
Devins, Rev. John B., New York.
Dickinson, D.D., Rev. Chas. A., Boston, Mass.
Dodge, D. Stuart, New York.
Duryee, Mrs. M. O., Newark, N. J.
Dwight, D.D., LL.D., ex-Pres. Timothy, New Haven, Conn.
Edwards, Miss Louise, Brooklyn, N. Y.
Estey, Hon. J. J., Battleboro, Vt.
Fales, Daniel, Lake Forest, Ill.
Farquhar, Rear-Admiral N. H., Washington, D. C.
Ferris, Rev. John Mason, New York City.
Fisk, D.D., LL.D., Rev. Franklin W., Chicago, Ill.
Folts, George P., Herkimer, N. Y.
Foster, M.D., Henry, Clifton Springs, N. Y.
Foster, Mrs. Henry, Clifton Springs, N. Y.
Fox, A. J., Detroit, Mich.
Gedge, M.P., Sidney, House of Commons, London, Eng.
Gibson, M.A., D.D., Rev. J. Monroe, London, Eng.
Gillespie, D.D., Rev. J. H., New Brunswick, N. J.
Goodwin, D.D., Rev. E. P., Chicago, Ill.
Gould, Miss Helen Miller, N. Y. City.
Gracey, D.D., J. T., Rochester, N. Y.
Gracey, Mrs. J. T., Rochester, N. Y.
Gracey, Miss Frances Ida, Rochester, N. Y
Grant, Mrs. Emma C., Summit, N. J.
Guinness, M.D., Rev. H. Grattan, London, Eng.
Hamlin, D.D., LL.D., Rev. Cyrus, Lexington, Mass.
Harper, LL.D., Pres. W. R., Chicago, Ill.
Harris, Ph.D., LL.D., Hon. William T., Washington, D. C.
Hawes, D.D., Rev. E., Hartford, Conn.
Hepburn, M.D., Jas. C., East Orange, N. J.
Hepburn, Mrs. Jas. C., East Orange, N. J.
Hill, Rev. Wm. Bancroft, Poughkeepsie, N. Y.
Hills, Miss Sarah H., New York City.
Hoffecker, Hon. J. H., Washington, D. C.
Holway, Chaplain Wesley O., Washington, D. C.
Howard, Gen. O. O., New York City.
Humphrey, Mrs. L. M., New Haven, Conn.
Hyde, D.D., LL.D., Pres. W. D., Brunswick, Me.
Hyde, D.D., Rev. Nathaniel A., Indianapolis, Ind.
Ingersoll, D.D., Rev. Edward P., Brooklyn, N. Y.
Jackson, D.D., Rev. Samuel Macauley, New York City.
Jamieson, Mrs. John J., Richmond, Va.
Janeway, M.D., E. G., New York City.
Jenkins, M.A., Rev. E. E., Southport, Eng.
Johnson, D.D., Rev. Jas. G., Farmington, Conn.
Kemp, C. R., Lewes, Eng.
Kennaway, Sir John H., Bart., M.P.,
Kerr, Mrs. R. P., Richmond, Va.

Kimports, H. A., New York.
Kittredge, D.D., Rev. A. E., New York City.
Kollen, LL.D., Pres. G. J., Holland, Mich.
Lamplough, W., London, Eng.
Langdon, Rev. W. M., New York.
Lasher, D.D., Rev. G. W., Cincinnati, O.
Levering, Joshua, Baltimore, Md.
Lore, Mrs. R. T., Summit, N. J.
Mabie, Hamilton W., New York City.
MacArthur, D.D., Rev. R. S., N. Y. City.
Maclay, Dr. R. S., San Francisco, Cal.
Mahan, Capt. A. T., New York City.
McBryde, D.D., Rev. Robt. J., Lexington, Va.
McCalla, Capt. B. H., Washington, D. C.
McCartee, Dr. D. B., San Francisco, Cal.
McCartee, Mrs. D. B., San Francisco, Cal.
McCracken, LL.D., Chancellor H. M., New York City.
McKinley, Hon. Wm., Washington, D. C.
McMurry, Frank Morton, N. Y. City.
Meath, The Rt. Hon., the Earl of, Ireland.
Merrill, Willard, Milwaukee, Wis.
Meyer, B.A., Rev. F. B., London, Eng.
Miller, Capt. Merrill, New York City.
Moody, Mrs. D. L., Northfield, Mass.
Moody, W. R., Northfield, Mass.
Morgan, Mr. R. C., London, Eng.
Morgan, Mrs. R. C., London, Eng.
Morris, Henry, London, Eng.
Moule, Rev. H., Cambridge, Eng.
Mount, Gov. James A., Indianapolis, Ind.
Moxom, D.D., Rev. Philip S., Springfield, Mass.
Muir, K.C.S.I., D.C.L., Sir William, Edinburgh, Scotland.
Norwich, The Very Rev. Dean of, Norwich, Eng.
Overtoun, The Rt. Hon. Lord, Glasgow, Scotland.
Parsons, Miss, Rye, N. Y.
Paton, D.D., Rev. J. G., New Hebrides.
Patten, W. J. Van, Burlington, Vt.
Pearson, Prof. A. H., Northfield, Minn.
Philip, Admiral J. W., Brooklyn, N. Y.
Phraner, Ph.D., Rev. W., E. Orange, N. J.
Pierson, D.D., Rev. A. T., Brooklyn, N. Y.
Pierson, D. L., Brooklyn, N. Y.
Pierson, Mrs. D. L., Brooklyn, N. Y.
Pinder, Miss S. A., New York City.
Pond, N. P., Rochester, N. Y.
Rawlings, Edward, London, Eng.
Rickett, W. R., London, Eng.
Rockefeller, John D., New York City.
Rockefeller, Mrs. John D., New York City.
Rockefeller, John D. Jr., New York City.
Roosa, M.D., D. B. St. John, N. Y. City.
Sailer, T. H. P., Philadelphia, Pa.
Schauffler, D.D., Rev. A. F., N. Y. City.
Schauffler, Mrs. A. F., New York.
Schell, Robert, New York City.
Schieren, Hon. Chas. A., New York City.
Schurman, LL.D., Pres. Jacob G., Ithaca, N. Y.
Scott, LL.D., Pres. Austin, New Brunswick, N. J.
Seelye, LL.D., Pres. L. Clarke, Northampton, Mass.
Skidmore, Mrs. Wm. Boyd, N. Y. City.
Slocum, LL.D., Pres. William, Colorado Springs, Colo.
Smith, Charles Stewart, New York City.
Smith, D.D., LL.D., Rev. George Adam, Glasgow, Scotland.
Smyth, D.D., Rev. N., New Haven, Conn.
Souttar, M.P., Robinson, London, Eng.
Spelman, Miss Lucy M., New York City.
Spicer, M.P., Albert, London, Eng.
Stiles, Robert, Richmond, Va.
Stitt, D.D., Rev. W. C., New York City.
Stone, Sumner B., New York City.
Stone, Mrs. Sumner B., New York City.
Storrs, D.D., LL.D., Rev. Richard S., Brooklyn, N. Y.
Strong, D.D., Rev. James W., Northfield, Minn.
Strong, D.D., Rev. A. H., Rochester, N. Y.
Strong, D.D., Rev. Josiah, New York City.
Sweeny, Rev. Z. T., Columbus, Ind.
Taylor, Mrs. J. Livingston, Cleveland, O.
Tenney, D.D., Rev. H. M., Oberlin, O.
Thayer, M.D., C. C., Clifton Springs, N. Y.
Thayer, Mrs. C. C., Clifton Springs, N. Y.
Thompson, D.D., Rev. A. C., Boston, Mass.
Tribou, Chaplain D. H., Washington, D. C.
Van Clief, Mrs. P. D., Jersey City, N. J.
Virgin, D.D., Rev. S. H., New York City.
Voorhees, Ralph, Clinton, N. J.
Wadhams, Commander A. V., N. Y. City.
Walker, D.D., Rev. W. P., Huntington, W. Va.
Walker, D.D., Prof. Williston, Hartford, Conn.
Wallace, Gen. Lew, Crawfordsville, Ind.
Wanamaker, Hon. John, Philadelphia, Pa.
Washington, Booker T., Tuskegee, Ala.
Watson, Rear-Admiral J. C., Washington, D. C.
Waugh, Dr. J. W., Delaware, O.
Webb-Peploe, Rev. H., London, Eng.
Williams, Rev. E. M., Chicago, Ill.
Williams, Mornay, New York.
White, M.D., M. C., New Haven, Conn.
Whiton, Ph.D., Rev. John M., N. Y. City.
Wishard, L. D., Montclair, N. J.
Wood, D.D., Rev. Geo. W., Geneseo, N. Y.
Wood, Miss Carolena M., Mt. Kisco, N. Y.
Wood, Gen. Leonard, Havana, Cuba.
Woodward, Pres. F. C., Columbia, S. C.
Woodworth, Pres. F. G., Tougaloo, Miss.
Woolston, Miss Sarah H., Mt. Holly, N. J.
Worcester, Dean C., Washington, D. C.

Officers of the Ecumenical Conference on Foreign Missions

New York City, April 21-May 1, 1900

BENJAMIN HARRISON, L.L.D., - - - Honorary President
Rev. JUDSON SMITH, D.D., Chairman of the General Committee
Rev. S. L. BALDWIN, D.D., - - - - General Secretary
Mr. W. HENRY GRANT, - - - Assistant General Secretary
Rev. HENRY N. COBB, D.D., - Chairman of Executive Committee
Rev. R. WARDLAW THOMPSON, - Chairman of British Committee
Rev. J. T. GRACEY, D.D., Chairman of Committee on Survey of Fields
Rev. T. S. BARBOUR, D.D., Chairman of Committee on The Mission
Rev. ALEX. SUTHERLAND, D.D., Chairman of Committee on Comity
Rev. WALTER R. LAMBUTH, D.D., Chair. of Com. on Self-Support
Rev. A. B. LEONARD, D.D., Chairman of Com. on Evangelistic Work
Rev. J. F. GOUCHER, D.D., Chairman of Committee on Educational Work
Rev. JAS. S. DENNIS, D.D., Chairman of Committee on Literary Work
Rev. R. C. BEEBE, M.D., Chairman of Committee on Medical Work
Rev. F. F. ELLINWOOD, D.D., Ch. of Com. on non-Christian Religions
Rev. HENRY C. MABIE, D.D., Chairman of Committee on Home Work
Mr. JOHN W. WOOD, - Chairman of Committee on Popular Meetings
Mr. JOHN R. MOTT, - - Chairman of Committee on Young People
Rev. EDWIN M. BLISS, D.D., Chairman of Publication Committee
Rev. HARLAN P. BEACH, - - - Chairman of Exhibit Committee
Miss ABBIE B. CHILD, - Chairman of Woman's General Committee
Miss E. THEODORA CROSBY, Secretary of Woman's Work Section
Mrs. E. S. STRACHAN, Chair. of Woman's Com. on Evangelistic Work
Miss PARSONS, Chairman of Woman's Committee on Educational Work
Mrs. MOSES SMITH, - Chairman of Woman's Committee on Giving
Mrs. JOHN F. KEEN, Chairman of Woman's Com. on Medical Work
Mrs. S. C. TRUEHEART, Ch. of Wom. Com. on Work for Young People
Miss S. C. DURFEE, - Chairman of Woman's Committee on Literature
FREDERICK D. SCHENCK - - Chairman of Finance Committee
GEORGE FOSTER PEABODY, - Treasurer of Finance Committee
Rev. ARTHUR J. BROWN, D.D., Chairman of Hospitality Committee
JOHN SEELEY WARD, Jr., - - Chairman of Hall Committee